

# NFPA® 1994

## Standard on Protective Ensembles for First Responders to CBRN Terrorism Incidents

### 2012 Edition



NFPA, 1 Batterymarch Park, Quincy, MA 02169-7471  
An International Codes and Standards Organization



Become a  
Member

Subscribe  
to the



**NATIONAL  
FIRE CODES®**  
SUBSCRIPTION SERVICE

Register for  
Seminars, Webinars,  
and Online Courses

Visit the  
NFPA Catalog

**IMPORTANT NOTICES AND DISCLAIMERS CONCERNING NFPA® DOCUMENTS**  
**NOTICE AND DISCLAIMER OF LIABILITY CONCERNING THE USE OF NFPA DOCUMENTS**

NFPA® codes, standards, recommended practices, and guides (“NFPA Documents”), of which the document contained herein is one, are developed through a consensus standards development process approved by the American National Standards Institute. This process brings together volunteers representing varied viewpoints and interests to achieve consensus on fire and other safety issues. While the NFPA administers the process and establishes rules to promote fairness in the development of consensus, it does not independently test, evaluate, or verify the accuracy of any information or the soundness of any judgments contained in NFPA Documents.

The NFPA disclaims liability for any personal injury, property or other damages of any nature whatsoever, whether special, indirect, consequential or compensatory, directly or indirectly resulting from the publication, use of, or reliance on NFPA Documents. The NFPA also makes no guaranty or warranty as to the accuracy or completeness of any information published herein.

In issuing and making NFPA Documents available, the NFPA is not undertaking to render professional or other services for or on behalf of any person or entity. Nor is the NFPA undertaking to perform any duty owed by any person or entity to someone else. Anyone using this document should rely on his or her own independent judgment or, as appropriate, seek the advice of a competent professional in determining the exercise of reasonable care in any given circumstances.

The NFPA has no power, nor does it undertake, to police or enforce compliance with the contents of NFPA Documents. Nor does the NFPA list, certify, test, or inspect products, designs, or installations for compliance with this document. Any certification or other statement of compliance with the requirements of this document shall not be attributable to the NFPA and is solely the responsibility of the certifier or maker of the statement.

## **IMPORTANT NOTICES AND DISCLAIMERS CONCERNING NFPA DOCUMENTS**

### **ADDITIONAL NOTICES AND DISCLAIMERS**

#### **Updating of NFPA Documents**

Users of NFPA codes, standards, recommended practices, and guides (“NFPA Documents”) should be aware that these documents may be superseded at any time by the issuance of new editions or may be amended from time to time through the issuance of Tentative Interim Amendments. An official NFPA Document at any point in time consists of the current edition of the document together with any Tentative Interim Amendments and any Errata then in effect. In order to determine whether a given document is the current edition and whether it has been amended through the issuance of Tentative Interim Amendments or corrected through the issuance of Errata, consult appropriate NFPA publications such as the National Fire Codes® Subscription Service, visit the NFPA website at [www.nfpa.org](http://www.nfpa.org), or contact the NFPA at the address listed below.

#### **Interpretations of NFPA Documents**

A statement, written or oral, that is not processed in accordance with Section 6 of the Regulations Governing Committee Projects shall not be considered the official position of NFPA or any of its Committees and shall not be considered to be, nor be relied upon as, a Formal Interpretation.

#### **Patents**

The NFPA does not take any position with respect to the validity of any patent rights referenced in, related to, or asserted in connection with an NFPA Document. The users of NFPA Documents bear the sole responsibility for determining the validity of any such patent rights, as well as the risk of infringement of such rights, and the NFPA disclaims liability for the infringement of any patent resulting from the use of or reliance on NFPA Documents.

NFPA adheres to the policy of the American National Standards Institute (ANSI) regarding the inclusion of patents in American National Standards (“the ANSI Patent Policy”), and hereby gives the following notice pursuant to that policy:

**NOTICE:** The user’s attention is called to the possibility that compliance with an NFPA Document may require use of an invention covered by patent rights. NFPA takes no position as to the validity of any such patent rights or as to whether such patent rights constitute or include essential patent claims under the ANSI Patent Policy. If, in connection with the ANSI Patent Policy, a patent holder has filed a statement of willingness to grant licenses under these rights on reasonable and nondiscriminatory terms and conditions to applicants desiring to obtain such a license, copies of such filed statements can be obtained, on request, from NFPA. For further information, contact the NFPA at the address listed below.

#### **Law and Regulations**

Users of NFPA Documents should consult applicable federal, state, and local laws and regulations. NFPA does not, by the publication of its codes, standards, recommended practices, and guides, intend to urge action that is not in compliance with applicable laws, and these documents may not be construed as doing so.

#### **Copyrights**

NFPA Documents are copyrighted by the NFPA. They are made available for a wide variety of both public and private uses. These include both use, by reference, in laws and regulations, and use in private self-regulation, standardization, and the promotion of safe practices and methods. By making these documents available for use and adoption by public authorities and private users, the NFPA does not waive any rights in copyright to these documents.

Use of NFPA Documents for regulatory purposes should be accomplished through adoption by reference. The term “adoption by reference” means the citing of title, edition, and publishing information only. Any deletions, additions, and changes desired by the adopting authority should be noted separately in the adopting instrument. In order to assist NFPA in following the uses made of its documents, adopting authorities are requested to notify the NFPA (Attention: Secretary, Standards Council) in writing of such use. For technical assistance and questions concerning adoption of NFPA Documents, contact NFPA at the address below.

#### **For Further Information**

All questions or other communications relating to NFPA Documents and all requests for information on NFPA procedures governing its codes and standards development process, including information on the procedures for requesting Formal Interpretations, for proposing Tentative Interim Amendments, and for proposing revisions to NFPA documents during regular revision cycles, should be sent to NFPA headquarters, addressed to the attention of the Secretary, Standards Council, NFPA, 1 Batterymarch Park, P.O. Box 9101, Quincy, MA 02169-7471; email: [stds\\_admin@nfpa.org](mailto:stds_admin@nfpa.org)

For more information about NFPA, visit the NFPA website at [www.nfpa.org](http://www.nfpa.org).

Copyright © 2012 National Fire Protection Association®. All Rights Reserved.

**NFPA® 1994**

**Standard on**

**Protective Ensembles for First Responders to  
CBRN Terrorism Incidents**

**2012 Edition**

This edition of NFPA 1994, *Standard on Protective Ensembles for First Responders to CBRN Terrorism Incidents*, was prepared by the Technical Committee on Hazardous Materials Protective Clothing and Equipment (FAE-HAZ) and released by the Technical Correlating Committee on Fire and Emergency Services Protective Clothing and Equipment (FAE-AAC). It was issued by the Standards Council on December 13, 2011, with an effective date of January 2, 2012, and supersedes all previous editions.

This edition of NFPA 1994 was approved as an American National Standard on January 2, 2012.

**Origin and Development of NFPA 1994**

The Technical Committee on Hazardous Materials Protective Clothing and Equipment began work on this document in 1998 to answer the need for personal protective equipment (PPE) for fire and emergency services personnel operating at domestic terrorism incidents involving dual-use industrial chemicals, chemical terrorism agents, or biological terrorism agents.

The committee developed this new standard, NFPA 1994, *Standard on Protective Ensembles for Chemical/Biological Terrorism Incidents*, to provide three levels of protective ensembles — Class 1, Class 2, and Class 3 ensembles — that could be selected for protection of fire and emergency services personnel based on what the incident risk analysis indicates is necessary protection for the intended operations.

The goal of this standard is to establish personal protection requirements for ensembles that would be available in quantity, pristine condition, designed for single exposure use, and easily donned and used by fire and emergency services personnel to reduce the safety risks and health risks to personnel during assessment, extrication, rescue, triage, and treatment operations at or involving chemical or biological terrorism incidents.

The jurisdiction of this committee does not include respiratory protection that is necessary for these operations; the appropriate respiratory protection needs to be addressed by the emergency responder organizations.

The first (2001) edition was acted on by the NFPA membership at the Annual Meeting in Anaheim, California, on May 16, 2001.

The 2007 edition was a complete revision. The title of the document was changed to *Protective Ensembles for First Responders to CBRN Terrorism Incidents*. The former requirements for Class 1 CBRN ensembles, for protection from chemical, biological, and radiological terrorism agents, were incorporated into NFPA 1991, *Standard on Vapor-Protective Ensembles for Hazardous Materials Emergencies*, 2005 edition, and are now incorporated into the base requirements for all vapor-protective ensembles. NFPA 1994 no longer specifies a Class 1 ensemble but leaves the designation “Class 1” vacant. A new Class 4 ensemble was added to provide particulate protection for emergency responders to incidents where no chemical or biological agent is identified but a particulate threat is present (including “white powder” incidents). These changes maintain the status of NFPA 1994 as the document providing CBRN protection for the “emergency first responders,” leaving the highest level of protection to the specialized teams that will provide the back-up to the first responders for incidents and exposures that require operations or technician-level response.

The CBRN protection requirements were developed to apply to all emergency first responders at CBRN incidents. Individual agencies (law enforcement, emergency medical, medical first receivers, fire, and hazardous materials) need to define the operations for which

their personnel are trained and develop detailed purchase specifications to ensure their ensembles best support their operational needs while providing CBRN protection.

In the 2007 edition, the committee also included new requirements in Chapter 4 for manufacturers' quality assurance programs and for situations in which hazards involving compliant products are believed to exist, including the appropriate actions in addressing these situations if there is a previously unknown threat to the users. These requirements apply to all emergency services product standards that are the responsibility of this project. All labeling, design, performance, and testing requirements were reviewed and refined as necessary.

The 2007 edition was presented to the Association membership at the 2006 Association meeting in Orlando, Florida on June 7, 2006, and issued by the Standards Council with an effective date of August 17, 2006.

The 2012 edition has been extensively revised and includes an updated permeation resistance test method; several new definitions; updates to several ANSI, ISO/IEC, and ASTM standards; and editorial, numbering, and formatting changes. The slip resistance test has been revised based on new information that was proposed during the revision process related to the requirements necessary for standing and testing performed. Additionally, the section on the Manufacturers' Quality Assurance Program has been revised, and the Puncture Resistance Test 2 and the Impact and Compression Resistance Test have been deleted from the standard.

#### **In Memoriam, 11 September 2001**

We pay tribute to the 343 members of FDNY who gave their lives to save civilian victims on September 11, 2001, at the World Trade Center. They are true American heroes in death, but they were also American heroes in life. We will keep them in our memory and in our hearts. They are the embodiment of courage, bravery, and dedication. May they rest in peace.

## Technical Correlating Committee on Fire and Emergency Services Protective Clothing and Equipment (FAE-AAC)

**Les Boord**, *Chair*

National Institute for Occupational Safety & Health, PA [E]

**Eric J. Beck**, *Secretary*

Mine Safety Appliances Company, PA [M]  
Rep. Compressed Gas Association

**Jason L. Allen**, Intertek Testing Services, NY [RT]

**Leslie Anderson**, U.S. Department of Agriculture, MT [E]

**Roger L. Barker**, North Carolina State University, NC [SE]

**Christina M. Baxter**, U.S. Department of Defense, VA [E]

**Brian D. Berchtold**, U.S. Department of the Navy, DE [RT]

**Steven D. Corrado**, Underwriters Laboratories Inc., NC [RT]

**Nicholas J. Curtis**, Lion Apparel, Inc., OH [M]

**Richard M. Duffy**, International Association of Fire Fighters, DC [L]

**Cristine Z. Fargo**, International Safety Equipment Association, VA [M]

**Robert A. Freese**, Globe Manufacturing Company, LLC, NH [M]

**Patricia A. Gleason**, Safety Equipment Institute (SEI), VA [RT]

**James S. Johnson**, Lawrence Livermore National Laboratory, CA [RT]

**David G. Matthews**, Fire & Industrial (P.P.E.) Ltd., United Kingdom [SE]

Rep. International Standards Organization

**Gary L. Neilson**, Sparks, NV [U]

Rep. NFPA Fire Service Section

**Jeffrey O. Stull**, International Personnel Protection, Inc., TX [SE]

**William A. Van Lent**, Veridian Ltd., Inc., IA [M]

Rep. Fire & Emergency Manufacturers & Services Association

**Richard H. Young**, DuPont Protection Technologies, VA [M]

### Alternates

**Chris Bain**, Oklahoma State Firefighters Association, OK [C]

(Voting Alt. to OSFA Rep.)

**Louis Carpentier**, Innotex Inc., Canada [M]

(Alt. to W. A. Van Lent)

**Brandi L. Chestang**, U.S. Department of the Navy, FL [RT]

(Alt. to B. D. Berchtold)

**Patricia A. Freeman**, Globe Manufacturing Company, LLC, NH [M]

(Alt. to R. A. Freese)

**David V. Haston**, U.S. Department of Agriculture, CA [E]

(Alt. to L. Anderson)

**Kimberly M. Henry**, PBI Performance Products, Inc., NC [M]

(Alt. to R. H. Young)

**Pamela A. Kavalesky**, Intertek Testing Services, NY [RT]

(Alt. to J. L. Allen)

**Karen E. Lehtonen**, Lion Apparel, Inc., OH [M]

(Alt. to N. J. Curtis)

**Robin B. Royster**, Underwriters Laboratories Inc., NC [RT]

(Alt. to S. D. Corrado)

**Michael T. Rupert**, Mine Safety Appliances Company, PA [M]

(Alt. to E. J. Beck)

**Stephen R. Sanders**, Safety Equipment Institute (SEI), VA [RT]

(Alt. to P. A. Gleason)

**Grace G. Stull**, International Personnel Protection, Inc., TX [SE]

(Alt. to J. O. Stull)

**Donald B. Thompson**, North Carolina State University, NC [SE]

(Alt. to R. L. Barker)

### Nonvoting

**Dean W. Cox**, Fairfax County Fire & Rescue Department, VA [U]

Rep. TC on Special Operations PC&E

**William E. Haskell III**, National Institute for Occupational Safety & Health, MA [E]

Rep. TC on Emergency Medical Services PC&E

**Stephen J. King**, Babylon, NY [SE]

Rep. TC on Structural and Proximity Fire Fighting PC&E

**Daniel N. Rossos**, Portland Fire & Rescue, OR [U]

Rep. TC on Respiratory Protection Equipment

**Rick L. Swan**, IAFF Local 2881/CDF Fire Fighters, CA [L]

Rep. TC on Wildland Fire Fighting PC&E

**Bruce H. Varner**, Goodyear, AZ [E]

Rep. TC on Electronic Safety Equipment

**David G. Trebisacci**, NFPA Staff Liaison

*This list represents the membership at the time the Committee was balloted on the final text of this edition. Since that time, changes in the membership may have occurred. A key to classifications is found at the back of the document.*

NOTE: Membership on a committee shall not in and of itself constitute an endorsement of the Association or any document developed by the committee on which the member serves.

**Committee Scope:** This Committee shall have primary responsibility for documents on the design, performance, testing, and certification of protective clothing and protective equipment manufactured for fire and emergency services organizations and personnel, to protect against exposures encountered during emergency incident operations. This Committee shall also have the primary responsibility for documents on the selection, care, and maintenance of such protective clothing and protective equipment by fire and emergency services organizations and personnel.

## Technical Committee on Hazardous Materials Protective Clothing and Equipment (FAE-HAZ)

**Glenn P. Jirka**, *Chair*

Miami Township Fire & EMS Division, OH [E]  
Rep. The InterAgency Board

**Patricia A. Gleason**, *Secretary*

Safety Equipment Institute (SEI), VA [RT]

**William Alexander**, Onguard Industries, MD [M]

**Christina M. Baxter**, U.S. Department of Defense, VA [E]

**Ted S. Buck**, Orr Safety Corporation, KY [M]

**Warren Clough**, Intertek Testing Services, NY [RT]

**Steven D. Corrado**, Underwriters Laboratories Inc., NC [RT]

**Richard P. Daly, Jr.**, St. Charles Fire Department, MO [U]

**Amy L. Edwards**, GEOMET Technologies, LLC, MD [RT]

**Kirk Fudge**, City of Toronto Fire Services, Canada [C]

**Daniel J. Gohlke**, W. L. Gore and Associates, MD [M]

**Todd W. Haines**, Dallas/Fort Worth International Airport, TX [U]

**A. Ira Harkness**, U.S. Department of the Navy, FL [RT]

**Joy M. Harris**, Battelle Memorial Institute, OH [RT]

**William E. Haskell III**, National Institute for

Occupational Safety & Health, MA [E]

**Bruce S. Kelly**, Town of Westport Fire Department, CT [C]

Rep. Fairfield County Hazardous Materials Unit

**Karen E. Lehtonen**, Lion Apparel, Inc., OH [M]

**John W. North**, Alexandria Fire Department, VA [U]

**Ulf Nystrom**, Trelleborg Protective Products AB, Sweden [M]

**Louis V. Ott**, Gentex Corporation, PA [M]

Rep. International Safety Equipment Association

**Kenneth A. Pever**, Guardian Manufacturing Company, OH [M]

**Samuel C. Pitts**, U.S. Marine Corps Systems Command, VA [E]

**Paul G. Rogers**, Fire Department City of New York, NY [U]

**Robert E. Shelton**, City of Cincinnati Fire Department, OH [C]

**Steven Stormont**, Queen Creek Fire Department, AZ [L]  
Rep. International Association of Fire Fighters

**Jeffrey O. Stull**, International Personnel Protection, Inc., TX [SE]

**Donald B. Thompson**, North Carolina State University, NC [SE]

**Robert West**, Texas Instruments, TX [U]

**John E. Wisner, Jr.**, United Steam Fire Engine Company No. 3, MD [U]

**Michael Ziskin**, Field Safety Corporation, CT [RT]

### Alternates

**Dale Gregory Beggs**, Texas Instruments, TX [U]

(Alt. to R. West)

**John Berna**, Fire Department City of New York, NY [U]

(Alt. to P. G. Rogers)

**Ted J. Cooper**, U.S. Department of the Navy, FL [RT]

(Alt. to A. I. Harkness)

**William A. Fithian**, Safety Equipment Institute (SEI), VA [RT]

(Alt. to P. A. Gleason)

**Russell R. Greene**, Battelle Memorial Institute, OH [RT]

(Alt. to J. M. Harris)

**Pamela A. Kavalesky**, Intertek Testing Services, NY [RT]

(Alt. to W. Clough)

**Ronald F. Koniz**, Gentex Corporation, PA [M]

(Alt. to L. V. Ott)

**Beth C. Lancaster**, U.S. Marine Corps Systems Command, VA [E]

(Alt. to S. C. Pitts)

**Susan L. Lovasic**, The DuPont Company, Inc., VA [M]  
(Voting Alt. to DuPont Rep.)

**David J. A. Mack**, Trelleborg Viking Inc., NH [M]  
(Alt. to U. Nystrom)

**Thomas S. Martin**, Lion Apparel, Inc., OH [M]  
(Alt. to K. E. Lehtonen)

**Angie M. Shepherd**, National Institute for Occupational Safety & Health, PA [E]  
(Alt. to W. E. Haskell III)

**Grace G. Stull**, International Personnel Protection, Inc., TX [SE]

(Alt. to J. O. Stull)

**David G. Trebisacci**, NFPA Staff Liaison

*This list represents the membership at the time the Committee was balloted on the final text of this edition. Since that time, changes in the membership may have occurred. A key to classifications is found at the back of the document.*

NOTE: Membership on a committee shall not in and of itself constitute an endorsement of the Association or any document developed by the committee on which the member serves.

**Committee Scope:** This Committee shall have primary responsibility for documents on protective clothing and protective equipment, except respiratory protective equipment, that provides hand, foot, torso, limb, and head protection for fire fighters and other emergency services responders during incidents that involve hazardous materials operations. These operations involve the activities of rescue; hazardous material confinement, containment, and mitigation; and property conservation where exposure to substances that present an unusual danger to responders are present or could occur due to toxicity, chemical reactivity, decomposition, corrosiveness, or similar reactions.

Additionally, this Committee shall have primary responsibility for documents on the selection, care, and maintenance of hazardous materials protective clothing and protective equipment by fire and emergency services organizations and personnel.



## Contents

<b>Chapter 1 Administration</b> .....	<b>1994- 6</b>	<b>Chapter 7 Performance Requirements</b> .....	<b>1994-19</b>
1.1 Scope .....	1994- 6	7.1 Class 2 Ensembles .....	1994-19
1.2 Purpose .....	1994- 6	7.2 Class 3 Ensembles .....	1994-21
1.3 Application .....	1994- 6	7.3 Class 4 Ensembles .....	1994-23
1.4 Units .....	1994- 7		
<b>Chapter 2 Referenced Publications</b> .....	<b>1994- 7</b>	<b>Chapter 8 Test Methods</b> .....	<b>1994-25</b>
2.1 General .....	1994- 7	8.1 Sample Preparation Procedures .....	1994-25
2.2 NFPA Publications .....	1994- 7	8.2 Man-In-Simulant Test (MIST) .....	1994-25
2.3 Other Publications .....	1994- 7	8.3 Overall Ensemble Function and Integrity Test .....	1994-29
2.4 References for Extracts in Mandatory Sections .....	1994- 8	8.4 Liquidtight Integrity Test 1 .....	1994-31
<b>Chapter 3 Definitions</b> .....	<b>1994- 8</b>	8.5 Particle Inward Leakage Test .....	1994-31
3.1 General .....	1994- 8	8.6 Fitting Pull-Out Strength Test .....	1994-33
3.2 NFPA Official Definitions .....	1994- 8	8.7 Chemical Permeation Resistance Test ....	1994-33
3.3 General Definitions .....	1994- 8	8.8 Total Heat Loss Test .....	1994-40
<b>Chapter 4 Certification</b> .....	<b>1994-11</b>	8.9 Burst Strength Test .....	1994-40
4.1 General .....	1994-11	8.10 Puncture Propagation Tear Resistance Test .....	1994-41
4.2 Certification Program .....	1994-12	8.11 Cold Temperature Performance Test 1 ...	1994-41
4.3 Inspection and Testing .....	1994-12	8.12 Seam/Closure Breaking Strength Test ...	1994-41
4.4 Recertification .....	1994-13	8.13 Cold Temperature Performance Test 2 ...	1994-42
4.5 Manufacturers' Quality Assurance Program .....	1994-14	8.14 Cut Resistance Test .....	1994-42
4.6 Hazards Involving Compliant Product ...	1994-14	8.15 Puncture Resistance Test 1 .....	1994-42
4.7 Manufacturers' Investigation of Complaints and Returns .....	1994-15	8.16 Glove Hand Function Test .....	1994-43
4.8 Manufacturers' Safety Alert and Product Recall Systems .....	1994-15	8.17 Abrasion Resistance Test 1 .....	1994-43
<b>Chapter 5 Labeling and Information</b> .....	<b>1994-15</b>	8.18 Puncture Resistance Test 2 .....	1994-43
5.1 Product Labeling Requirements .....	1994-15	8.19 Slip Resistance Test .....	1994-43
5.2 User Information .....	1994-17	8.20 Impact and Compression Resistance Test .....	1994-44
5.3 Technical Data Package .....	1994-17	8.21 Viral Penetration Resistance Test .....	1994-44
<b>Chapter 6 Design Requirements</b> .....	<b>1994-18</b>	8.22 Liquidtight Integrity Test 2 .....	1994-45
6.1 Protective Ensemble Requirements .....	1994-18	8.23 Abrasion Resistance Test 2 .....	1994-46
6.2 Garment Element Requirements .....	1994-18	8.24 Exhaust Valve Mounting Strength Test ...	1994-46
6.3 Glove Element Requirements .....	1994-18	8.25 Exhaust Valve Inward Leakage Test .....	1994-47
6.4 Footwear Element Requirements .....	1994-18	<b>Annex A Explanatory Material</b> .....	<b>1994-47</b>
		<b>Annex B Informational References</b> .....	<b>1994-53</b>
		<b>Index</b> .....	<b>1994-54</b>



## NFPA 1994

## Standard on

Protective Ensembles for First Responders to  
CBRN Terrorism Incidents

## 2012 Edition

**IMPORTANT NOTE:** This NFPA document is made available for use subject to important notices and legal disclaimers. These notices and disclaimers appear in all publications containing this document and may be found under the heading "Important Notices and Disclaimers Concerning NFPA Documents." They can also be obtained on request from NFPA or viewed at [www.nfpa.org/disclaimers](http://www.nfpa.org/disclaimers).

NOTICE: An asterisk (\*) following the number or letter designating a paragraph indicates that explanatory material on the paragraph can be found in Annex A.

Changes other than editorial are indicated by a vertical rule beside the paragraph, table, or figure in which the change occurred. These rules are included as an aid to the user in identifying changes from the previous edition. Where one or more complete paragraphs have been deleted, the deletion is indicated by a bullet (•) between the paragraphs that remain.

Information on referenced publications can be found in Chapter 2 and Annex B.

## Chapter 1 Administration

## 1.1 Scope.

**1.1.1\*** This standard shall establish the minimum requirements for the design, performance, testing, documentation, and certification of protective ensembles and ensemble elements for protection from chemicals, biological agents, and radiological particulates (CBRN) terrorism agents.

**1.1.2\*** This standard shall establish requirements for protective ensembles and ensemble elements that are worn for a single exposure at incidents involving CBRN terrorism agents.

**1.1.3** This standard shall establish requirements for new CBRN protective ensembles and ensemble elements.

**1.1.4\*** This standard shall not establish requirements for respiratory protection for incidents involving CBRN terrorism agents. Appropriate respiratory protection for the incidents involving specific CBRN terrorism agent exposure is a critical part of overall protection and shall be specified and provided by the authority having jurisdiction.

**1.1.5** This standard shall not establish requirements for any fire-fighting applications.

**1.1.6\*** This standard shall not establish requirements for protection at incidents involving ionizing radiation, liquefied gas, cryogenic liquid hazards, explosives, or explosive atmospheres.

**1.1.7\*** CBRN protective ensembles and ensemble elements that are certified as compliant with NFPA 1994 shall be permitted also to be certified to NFPA 1991, *Standard on Vapor-Protective Ensembles for Hazardous Materials Emergencies*, NFPA 1992, *Standard on Liquid Splash-Protective Ensembles and Clothing for Hazardous Materials Emer-*

*gencies*, and the single-use requirements of NFPA 1999, *Standard on Protective Clothing for Emergency Medical Operations*.

**1.1.8** This standard shall not apply to any accessories that could be attached to the certified product, before or after purchase, but are not necessary for the certified product to meet the requirements of this standard.

**1.1.9** This standard shall not be construed as addressing all of the safety concerns associated with the use of compliant CBRN protective ensembles and ensemble elements. It shall be the responsibility of the persons and organizations that use compliant CBRN protective ensembles and ensemble elements to establish safety and health practices and determine the applicability of regulatory limitations prior to use.

**1.1.10** This standard shall not be construed as addressing all of the safety concerns, if any, associated with the use of this standard by testing facilities. It shall be the responsibility of the persons and organizations that use this standard to conduct testing of CBRN protective ensembles and ensemble elements to establish safety and health practices and determine the applicability of regulatory limitations prior to using this standard for any designing, manufacturing, and testing.

**1.1.11** Nothing herein shall restrict any jurisdiction or manufacturer from exceeding these minimum requirements.

## 1.2 Purpose.

**1.2.1\*** The purpose of this standard shall be to establish minimum levels of protection for emergency first responder personnel assigned to incidents involving CBRN terrorism agents.

**1.2.1.1** To achieve this purpose, this standard shall establish minimum requirements for CBRN protective ensembles and ensemble elements for emergency first responder personnel responding to incidents involving CBRN terrorism agents, and for emergency first responder personnel exposed to victims or materials during assessment, extrication, rescue, triage, decontamination, treatment, site security, crowd management, and force protection operations at incidents involving CBRN terrorism agents.

**1.2.1.2** This standard shall provide emergency first responder personnel with three levels of CBRN protective ensembles and ensemble elements that could be selected for minimum protection of emergency first responder personnel based on what the incident risk analysis indicates is necessary protection for the intended operations.

**1.2.2** Controlled laboratory tests used to determine compliance with the performance requirements of this standard shall not be deemed as establishing performance levels for all situations to which personnel can be exposed.

**1.2.3** This standard is not intended to be utilized as a detailed manufacturing or purchase specification, but shall be permitted to be referenced in purchase specifications as minimum requirements.

## 1.3 Application.

**1.3.1\*** This standard shall not apply to Class 1 CBRN protective ensembles and ensemble elements as such requirements are now covered in NFPA 1991, *Standard on Vapor-Protective Ensembles for Hazardous Materials Emergencies*.

**1.3.2** The requirements for Class 2 CBRN protective ensembles and ensemble elements shall apply to ensembles designed to provide limited protection to emergency first responder personnel



at terrorism incidents involving vapor or liquid chemical hazards where the concentrations are at or above Immediately Dangerous to Life and Health (IDLH), requiring the use of self-contained breathing apparatus (SCBA).

**1.3.3** The requirements for Class 3 CBRN protective ensembles and ensemble elements shall apply to ensembles designed to provide limited protection to emergency first responder personnel at terrorism incidents involving low levels of vapor or liquid chemical hazards where the concentrations are below Immediately Dangerous to Life and Health (IDLH), permitting the use of air-purifying respirators (APR).

**1.3.4** The requirements for Class 4 CBRN protective ensembles and ensemble elements shall apply to ensembles designed to provide limited protection to emergency first responder personnel at terrorism incidents involving biological hazards or radiological particulate hazards where the concentrations are below Immediately Dangerous to Life and Health (IDLH), permitting the use of air-purifying respirators (APR).

**1.3.5** This standard shall apply to the design, manufacturing, and certification processes for *new* CBRN protective ensembles and ensemble elements for incidents involving CBRN terrorism agents.

**1.3.6** This edition of NFPA 1994 shall not apply to any CBRN protective ensembles and ensemble elements manufactured to prior editions of this standard.

**1.3.7** This standard shall not apply to any CBRN protective ensembles and ensemble elements for incidents involving CBRN terrorism incidents manufactured in accordance with other specifications or standards of other organizations.

**1.3.8** This standard shall not apply to use requirements for CBRN protective ensembles and ensemble elements for incidents involving CBRN terrorism agents, as these requirements are specified in NFPA 1500, *Standard on Fire Department Occupational Safety and Health Program*.

**1.3.9\*** The requirements of this standard shall not apply to any accessories that might be attached to any CBRN protective ensemble and ensemble elements.

## 1.4 Units.

**1.4.1** In this standard, values for measurement are followed by an equivalent in parentheses, but only the first stated value shall be regarded as the requirement.

**1.4.2** Equivalent values in parentheses shall not be considered as the requirement, as these values are approximate.

## Chapter 2 Referenced Publications

**2.1 General.** The documents or portions thereof listed in this chapter are referenced within this standard and shall be considered part of the requirements of this document.

**2.2 NFPA Publications.** National Fire Protection Association, 1 Batterymarch Park, Quincy, MA 02169-7471.

NFPA 1500, *Standard on Fire Department Occupational Safety and Health Program*, 2007 edition.

NFPA 1981, *Standard on Open-Circuit Self-Contained Breathing Apparatus (SCBA) for Emergency Services*, 2007 edition.

NFPA 1991, *Standard on Vapor-Protective Ensembles for Hazardous Materials Emergencies*, 2005 edition.

NFPA 1992, *Standard on Liquid Splash-Protective Ensembles and Clothing for Hazardous Materials Emergencies*, 2012 edition.

NFPA 1999, *Standard on Protective Clothing for Emergency Medical Operations*, 2008 edition.

## 2.3 Other Publications.

**2.3.1 ANSI Publication.** American National Standards Institute, Inc., 25 West 43rd Street, 4th Floor, New York, NY 10036.

ANSI/ISEA Z89.1, *American National Standard for Industrial Head Protection*, 2009.

**2.3.2 ASTM Publications.** ASTM International, 100 Barr Harbor Drive, P.O. Box C700, West Conshohocken, PA 19428-2959.

ASTM D 747, *Standard Test Method for Apparent Bending Modulus of Plastics by Means of a Cantilever Beam*, 2010.

ASTM D 751, *Standard Test Methods for Testing Coated Fabrics*, 2006.

ASTM D 1630, *Standard Test Method for Rubber Property — Abrasion Resistance (NBS Abrader)*, 2006.

ASTM D 1776, *Standard Practice for Conditioning and Testing Textiles*, 2008.

ASTM D 2136, *Standard Test Method for Coated Fabrics — Low Temperature Bend Test*, 2007.

ASTM D 2582, *Standard Test Method for Puncture Propagation Tear Resistance of Plastic Film and Thin Sheet*, 2009.

ASTM D 3884, *Standard Guide for Abrasion Resistance of Textile Fabrics (Rotary Platform, Double-Head Method)*, 2009.

ASTM D 4157, *Standard Test Method for Abrasion Resistance of Textile Fabrics (Oscillatory Cylinder Method)*, 2010.

ASTM D 5151, *Standard Test Method for Detection of Holes in Medical Gloves*, 2006.

ASTM F 392, *Standard Test Method for Flex Durability of Flexible Barrier Materials*, 2011.

ASTM F 1154, *Standard Practice for Qualitatively Evaluating the Comfort, Fit, Function, and Integrity of Chemical Protective Suit Ensembles*, 2010.

ASTM F 1301, *Standard Practice for Labeling Chemical Protective Clothing*, 2011 e1.

ASTM F 1342, *Standard Test Method for Resistance of Protective Clothing Materials to Puncture*, 2005.

ASTM F 1359, *Standard Test Method for Measuring the Liquid Permeation Resistance of Protective Clothing or Protective Ensembles Under a Shower Spray While on a Mannequin*, 2007.

ASTM F 1671, *Standard Test Method for Resistance of Materials Used in Protective Clothing to Penetration by Blood-Borne Pathogens Using Phi-X174 Bacteriophage as a Test System*, 2007.

ASTM F 1790, *Standard Test Method for Measuring Cut Resistance of Materials Used in Protective Clothing*, 2005.

ASTM F 1868, *Standard Test Method for Thermal and Evaporative Resistance of Clothing Materials Using a Sweating Hot Plate*, 2009.

ASTM F 2010, *Standard Test Method for Evaluation of Glove Effects on Wearer Hand Dexterity Using a Modified Pegboard Test*, 2010.

ASTM F 2413, *Standard Specification for Performance Requirements for Protective (Safety) Toe Cap Footwear*, 2011.

**2.3.3 American Apparel and Footwear Association FIA Publications.** American Apparel and Footwear Association, 1601 No. Kent Street, 12th Floor, Arlington, VA 22209.

FIA 1209, *Whole Shoe Flex*, 1984.

**2.3.4 ISO Publications.** International Organization for Standardization, 1, ch. de la Voie-Creuse, Case postale 56, CH-1211 Geneva 20, Switzerland.

ISO 9001, *Quality management systems — requirements*, 2008.

ISO 13287, *Personal Protective Equipment — Footwear — Test Method for Slip Resistance*, 2006.

ISO 17011, *General requirements for accreditation bodies accrediting conformity assessment bodies*, 2004.

ISO 17021, *Conformity assessment — requirements for bodies providing audit and certification of management systems*, 2006.

ISO 17025, *General requirements for the competence of testing and calibration laboratories*, 2005.

ISO Guide 27, *Guidelines for corrective action to be taken by a certification body in the event of misuse of its mark of conformity*, 1983.

ISO Guide 65, *General requirements for bodies operating product certification systems*, 1996.

**2.3.5 U.S. Government Publications.** U.S. Government Printing Office, Washington, DC 20402.

Title 29, Code of Federal Regulations, Part 1910.132, Subpart I, “Personal Protective Equipment,” 1994.

**2.3.6 NIOSH/National Personal Protective Technology Laboratory Publications.** NIOSH/National Personal Protective Technology Laboratory Publications, 626 Cochran Mill Road, Pittsburgh, PA 15236.

*Statement of Standard for NIOSH CBRN APR Testing*, 2003.

*Statement of Standard for NIOSH CBRN PAPR Testing*, 2006.

*Statement of Standard for NIOSH CBRN SCBA Testing*, 2002.

**2.3.7 U.S. Military Publications.** U.S. Army Developmental Test Command (DTC), ATTN: CSTE-DTC-TT-S, Aberdeen Proving Ground, MD 21005-5055.

Test Operations Procedure (TOP 10-2-022), Man-In-Simulant Test (MIST) — Chemical Vapor Testing of Chemical/Biological Protective Suits, September 2001.

### 2.3.8 Other Publications.

Assessment of the U.S. Army Chemical And Biological Defense Command Report 1: Technical Assessment of the Man-In-Simulant Test (MIST) Program, National Research Council Report, 1997.

*Merriam-Webster’s Collegiate Dictionary*, 11th edition, Merriam-Webster, Inc., Springfield, MA, 2003.

The Technical Cooperation Program, Chemical Biological Defense Technical Panel 11 on Low Burden, Integrated Protective Clothing, “Final Report: Development of a Standard Vapour Systems Test to Assess the Protection Capability of NBC Individual Protective Ensembles,” Appendix G, Defence Research Establishment Suffield Report, April 1997, UNCLASSIFIED.

## 2.4 References for Extracts in Mandatory Sections.

(Reserved)

## Chapter 3 Definitions

**3.1 General.** The definitions contained in this chapter shall apply to the terms used in this standard. Where terms are not defined in this chapter or within another chapter, they shall be defined using their ordinarily accepted meanings within the context in which they are used. *Merriam-Webster’s Collegiate Dictionary*, 11th edition, shall be the source for the ordinarily accepted meaning.

### 3.2 NFPA Official Definitions.

**3.2.1\* Approved.** Acceptable to the authority having jurisdiction.

**3.2.2\* Authority Having Jurisdiction (AHJ).** An organization, office, or individual responsible for enforcing the requirements of a code or standard, or for approving equipment, materials, an installation, or a procedure.

**3.2.3 Labeled.** Equipment or materials to which has been attached a label, symbol, or other identifying mark of an organization that is acceptable to the authority having jurisdiction and concerned with product evaluation, that maintains periodic inspection of production of labeled equipment or materials, and by whose labeling the manufacturer indicates compliance with appropriate standards or performance in a specified manner.

**3.2.4\* Listed.** Equipment, materials, or services included in a list published by an organization that is acceptable to the authority having jurisdiction and concerned with evaluation of products or services, that maintains periodic inspection of production of listed equipment or materials or periodic evaluation of services, and whose listing states that either the equipment, material, or service meets appropriate designated standards or has been tested and found suitable for a specified purpose.

**3.2.5 Shall.** Indicates a mandatory requirement.

**3.2.6 Should.** Indicates a recommendation or that which is advised but not required.

**3.2.7 Standard.** A document, the main text of which contains only mandatory provisions using the word “shall” to indicate requirements and which is in a form generally suitable for mandatory reference by another standard or code or for adoption into law. Nonmandatory provisions shall be located in an appendix or annex, footnote, or fine-print note and are not to be considered a part of the requirements of a standard.

### 3.3 General Definitions.

#### 3.3.1 Agents.

**3.3.1.1 Biological Terrorism Agents.** Liquid or particulate agents that can consist of a biologically derived toxin or pathogen used to inflict lethal or incapacitating casualties, generally on a civilian population as a result of a terrorist attack.

**3.3.1.2 CBRN Terrorism Agents.** See 3.3.8.

**3.3.1.3 Chemical Terrorism Agents.** See 3.3.16.

**3.3.1.4\* Chemical Warfare (CW) Agents.** See 3.3.17.

**3.3.1.5\* Radiological Particulate Terrorism Agents.** Particles that emit ionizing radiation in excess of normal background levels used to inflict lethal or incapacitating casualties, generally on a civilian population, as the result of a terrorist attack.





**3.3.2 Assembly.** The portion of the manufacturing process including, but not limited to, sewing, gluing, laminating, tacking, or other means of attaching whereby materials or component parts are put together to form a portion of the compliant product, or the complete compliant product.

**3.3.2.1 Garment Closure Assembly.** The combination of the garment closure and the seam attaching the garment closure to the garment, including any protective flap or cover.

**3.3.3 Biological Terrorism Agents.** See 3.3.1.1.

**3.3.4 Bootie.** A sock-like extension of the garment leg worn in conjunction with other footwear components.

**3.3.5 Care.** Procedures for cleaning, decontamination, and storage of protective ensembles and ensemble elements.

**3.3.6 CBRN.** Abbreviation for Chemical, Biological, Radiological, and Nuclear.

**3.3.7 CBRN Barrier Material.** The part of the composite that is intended to provide protection against CBRN terrorism agents.

**3.3.8 CBRN Terrorism Agents.** The term used to refer to chemical terrorism agents including both chemical warfare agents and toxic industrial chemicals, biological terrorism agents, and radiological particulate terrorism agents. (See also 3.3.1.1, *Biological Terrorism Agents*, 3.3.1.3, *Chemical Terrorism Agents*, and 3.3.1.5, *Radiological Particulate Terrorism Agents*.)

**3.3.9 CBRN Terrorism Incident Protective Ensembles and Ensemble Elements.** Multiple elements, categorized as Class 2, Class 3, or Class 4 CBRN protective ensembles and ensemble elements, designed to provide minimum full-body protection against exposure to chemical/biological terrorism agents occurring during chemical/biological terrorism emergencies.

**3.3.9.1 Class 2 CBRN Protective Ensemble and Ensemble Elements.** A CBRN protective ensemble and ensemble elements designed to protect emergency first responder personnel at terrorism incidents involving vapor or liquid chemical hazards where the concentrations are at or above Immediately Dangerous to Life and Health (IDLH) requiring the use of self-contained breathing apparatus (SCBA).

**3.3.9.2 Class 3 CBRN Protective Ensemble and Ensemble Elements.** A CBRN protective ensemble and ensemble element designed to protect emergency first responder personnel at terrorism incidents involving low levels of vapor or liquid chemical hazards where the concentrations are below Immediately Dangerous to Life and Health (IDLH) permitting the use of CBRN air-purifying respirators (APR), or CBRN powered air-purifying respirators (PAPR).

**3.3.9.3 Class 4 CBRN Protective Ensemble and Ensemble Elements.** A CBRN protective ensemble and ensemble elements designed to protect emergency first responder personnel at terrorism incidents involving biological hazards or radiological particulate hazards where the concentrations are below Immediately Dangerous to Life and Health (IDLH) permitting the use of air-purifying respirators (APR), or powered air-purifying respirators (PAPR).

**3.3.10 CBRN Terrorism Incident Protective Footwear.** An element of the CBRN terrorism agent protective ensemble and ensemble elements designed to provide minimum protection to the foot, ankle, and lower leg.

**3.3.11 CBRN Terrorism Incident Protective Footwear Cover.**

An item of the CBRN terrorism agent protective ensemble and ensemble elements designed and configured to be worn over standard footwear to provide barrier and physical protection to the wearer's feet.

**3.3.12 CBRN Terrorism Incident Protective Garment(s).** An element of the CBRN terrorism agent protective ensemble and ensemble elements designed to provide minimum protection to the upper and lower torso, head, arms, and legs; excluding the hands and feet.

**3.3.13 CBRN Terrorism Incident Protective Glove(s).** An element of the CBRN terrorism agent protective ensemble and ensemble elements designed to provide minimum protection to the wearer's hands and wrists.

**3.3.14 Certification/Certified.** A system whereby a certification organization determines that a manufacturer has demonstrated the ability to produce a product that complies with the requirements of this standard, authorizes the manufacturer to use a label on listed products that comply with the requirements of this standard, and establishes a follow-up program conducted by the certification organization as a check on the methods the manufacturer uses to determine continued compliance with the requirements of this standard.

**3.3.15\* Certification Organization.** An independent, third-party organization established for product testing and evaluation that administers a labeling/listing/follow-up program.

**3.3.16 Chemical Terrorism Agents.** Liquid, solid, gaseous, and vapor chemical warfare agents and toxic industrial chemicals used to inflict lethal or incapacitating casualties, generally on a civilian population as a result of a terrorist attack.

**3.3.17 Chemical Warfare (CW) Agents.** Liquid, solid, and gas chemical agents (most are liquids) traditionally used during warfare or armed conflict to kill or incapacitate an enemy. (See also 3.3.1.3, *Chemical Terrorism Agents*, and 3.3.68, *Toxic Industrial Chemicals*.)

**3.3.18 Class 2 CBRN Protective Ensemble and Ensemble Elements.** See 3.3.9.1.

**3.3.19 Class 3 CBRN Protective Ensemble and Ensemble Elements.** See 3.3.9.2.

**3.3.20 Class 4 CBRN Protective Ensemble and Ensemble Elements.** See 3.3.9.3.

**3.3.21 Compliance/Compliant.** Product that meets or exceeds all applicable requirements of this standard and is certified.

**3.3.22\* Component.** Any material, part, or subassembly used in the construction of the compliant product.

**3.3.23 Composite.** The layer or layers of materials or components.

**3.3.24 Cryogenic Gas.** See 3.3.39.1.

**3.3.25 Emergency First Responder Personnel.** Those persons, including members of fire departments, police departments, other law enforcement agencies, hazardous materials response teams, emergency medical services, and other organizations that have public safety responsibilities and who would respond to rescue and treat victims, and who would protect the public during an emergency incident.

**3.3.26\* Encapsulating.** A type of CBRN protective ensemble that provides vaportight or liquidtight protection to the upper and lower torso, head, hands, and feet and completely covers the

wearer and the wearer's respirator. (See also 3.3.56.1, *CBRN Terrorism Incident Protective Ensembles and Ensemble Elements*, and 3.3.48, *Non-Encapsulating*.)

**3.3.27 Ensemble(s).** See 3.3.9, CBRN Terrorism Incident Protective Ensemble and Ensemble Elements.

**3.3.28\* Ensemble Elements.** The compliant products that provide protection to the upper and lower torso, arms, legs, head, hands, and feet.

**3.3.29\* External Fittings.** Any fitting externally located on, and part of, the ensemble which is not part of the garment material, visor material, gloves, footwear, seams, or closure assembly.

**3.3.30 First Responder Personnel.** See 3.3.25, Emergency First Responder Personnel.

**3.3.31 Follow-Up Program.** The sampling, inspections, tests, or other measures conducted by the certification organization on a periodic basis to determine the continued compliance of labeled and listed products that are being produced by the manufacturer to the requirements of this standard.

**3.3.32 Footwear.**

**3.3.32.1\* CBRN Terrorism Incident Protective Footwear.** See 3.3.10.

**3.3.32.2 Protective Footwear.** An abbreviated term for CBRN Terrorism Incident Protective Footwear. (See also 3.3.10, *CBRN Terrorism Incident Protective Footwear*.)

**3.3.32.3 Standard Footwear.** Footwear approved by the authority having jurisdiction (AHJ) for wear with protective garments as defined in 3.3.12 and, where required, worn with a CBRN terrorism incident protective footwear cover. (See 3.3.11.)

**3.3.33 Footwear Cover.** See 3.3.33.1, CBRN Terrorism Incident Protective Footwear Cover.

**3.3.33.1\* CBRN Terrorism Incident Protective Footwear Cover.** See 3.3.11.

**3.3.34 Footwear Upper.** That portion of the footwear element above the sole.

**3.3.35 Garment(s).**

**3.3.35.1\* CBRN Terrorism Incident Protective Garment(s).** See 3.3.12.

**3.3.35.2 Outer Garment.** A garment worn over another garment component to meet the requirements of this standard.

**3.3.35.3 Protective Garment(s).** An abbreviated term for CBRN Terrorism Incident Protective Garment(s). [See 3.3.12, *CBRN Terrorism Incident Protective Garment(s)*.]

**3.3.36 Garment Closure.** The garment component designed and configured to allow the wearer to don (put on) and doff (take off) the CBRN terrorism incident protective ensemble and ensemble elements.

**3.3.37 Garment Closure Assembly.** See 3.3.2.1.

**3.3.38 Garment Material.** See 3.3.46.2.

**3.3.39 Gas.**

**3.3.39.1 Cryogenic Gas.** A refrigerated liquid gas having a boiling point below  $-130^{\circ}\text{F}$  ( $-90^{\circ}\text{C}$ ) at atmospheric pressure.

**3.3.39.2\* Liquefied Gas.** A gas that, under its charged pressure, is partially liquid at  $21^{\circ}\text{C}$  ( $70^{\circ}\text{F}$ ).

**3.3.40 Glove(s).**

**3.3.40.1\* CBRN Terrorism Incident Protective Glove(s).** See 3.3.13.

**3.3.40.2 Outer Glove.** A glove worn over another glove component for the purposes of providing additional protection to the wearer and to meet the requirements of this standard.

**3.3.40.3 Protective Glove(s).** An abbreviated term for CBRN Terrorism Incident Protective Glove(s). [See 3.3.13, *CBRN Terrorism Incident Protective Glove(s)*.]

**3.3.41 Integrity Footwear Cover.** A component of the protective footwear element designed and configured to be worn over an outerboot to provide footwear with liquid-splash protection when integrated with the protective ensemble.

**3.3.42 Ionizing Radiation.** Radiation of sufficient energy to alter the atomic structure of materials or cells with which it interacts, including electromagnetic radiation such as x-rays, gamma rays, and microwaves, and particulate radiation such as alpha and beta particles.

**3.3.43 Liquefied Gas.** See 3.3.39.2.

**3.3.44 Maintenance.** Procedures for inspection, repair, and removal from service of CBRN protective ensembles and ensemble elements.

**3.3.45 Manufacturer.** The entity that directs and controls compliant product design, compliant product manufacturing, or compliant product quality assurance; also, the entity that assumes the liability for the compliant product or provides the warranty for the compliant product.

**3.3.46 Material.**

**3.3.46.1 CBRN Barrier Material.** See 3.3.7.

**3.3.46.2 Garment Material.** The principal protective clothing material used in the construction of CBRN terrorism incident protective ensembles and ensemble elements.

**3.3.46.3 Protective Clothing Material.** Any material or composite used in CBRN protective ensemble and ensemble elements for the purpose of protecting parts of the wearer's body against chemical/biological terrorism agents, or against physical hazards.

**3.3.46.4 Visor Material.** The transparent chemical-protective clothing material that allows the wearer to see outside the CBRN terrorism incident protective ensemble and ensemble elements.

**3.3.47 Model.** The collective term used to identify a group of individual elements of the same basic design and components from a single manufacturer produced by the same manufacturing and quality assurance procedures that are covered by the same certification.

**3.3.48\* Non-Encapsulating.** A type of CBRN protective ensemble and ensemble elements that provides liquid splash protection, but does not provide vaportight protection, or liquidtight protections, and does not cover the wearer's respirator.

**3.3.49 Outer Boot.** A boot worn over other footwear components to meet requirements of this standard.

**3.3.50 Outer Garment.** See 3.3.35.2.

**3.3.51 Outer Glove.** See 3.3.40.2.

**3.3.52\* Particulates.** Solid matter that is dispersed in air as a mixture.



**3.3.53 Percent Inward Leakage.** The ratio of vapor concentration inside the ensemble versus the vapor concentration outside the ensemble expressed as a percentage.

**3.3.54\* Product Label.** A label or marking affixed by the manufacturer to each compliant product or product package. Such labels contain compliance statements, certification statements, general information, care, maintenance, or similar data.

**3.3.55 Protective Clothing Material.** See 3.3.46.3.

**3.3.56 Protective Ensemble(s) and Ensemble Elements.** An abbreviated term for CBRN Terrorism Incident Protective Ensembles.

**3.3.56.1\* CBRN Terrorism Incident Protective Ensembles and Ensemble Elements.** See 3.3.9.

**3.3.57 Protective Ensembles.** See 3.3.56.

**3.3.58 Protective Footwear.** See 3.3.32.2.

**3.3.59 Protective Garment(s).** See 3.3.35.3.

**3.3.60 Protective Glove(s).** See 3.3.40.3.

**3.3.61 Puncture-Resistant Device.** A reinforcement to the bottom of protective footwear that is designed to provide puncture resistance.

**3.3.62 Radiological and Nuclear Particulate Terrorism Agents.** See 3.3.1.5.

**3.3.63\* Respirator.** A device that provides respiratory protection for the wearer.

**3.3.64 Sample.** The element, item, component, or composite that is conditioned for subsequent testing. An amount of the material, product or assembly to be tested that is representative of the item as a whole. (See also 3.3.66, *Specimen*.)

**3.3.65 Seam.** Any permanent attachment of two or more protective clothing materials, excluding external fittings, gaskets, and garment closure assemblies, in a line formed by joining the separate material pieces.

**3.3.66 Specimen.** The conditioned element, item, component or composite that is tested. Specimens are taken from samples. (See also 3.3.64, *Sample*.)

**3.3.67 Storage Life.** The life expectancy of the CBRN protective ensemble and ensemble elements from the date of manufacture when it is only stored and inspected and has undergone proper care and maintenance in accordance with manufacturer's instructions, but not used, donned, doffed, or repaired.

**3.3.68 Toxic Industrial Chemicals.** Highly toxic solid, liquid, or gaseous chemicals that have been identified as mass casualty threats that could be used as weapons of terrorism to inflict casualties, generally on a civilian population, during a terrorist attack. [See also 3.3.16, *Chemical Terrorism Agents*, and 3.3.17, *Chemical Warfare (CW) Agents*.]

**3.3.69 Visor Material.** See 3.3.46.4.

Inspection and Testing; Section 4.4, Recertification; Section 4.5, Manufacturers' Quality Assurance Program; Section 4.6, Hazards Involving Compliant Product; Section 4.7, Manufacturers' Investigation of Complaints and Returns; and Section 4.8, Manufacturers' Safety Alert and Product Recall Systems.

**4.1.2\*** All compliant products that are labeled as being compliant with this standard shall meet or exceed all applicable requirements specified in this standard and shall be certified.

**4.1.3** All certification shall be performed by a certification organization that meets at least the requirements specified in Section 4.2, Certification Program, and that is accredited for personal protective equipment in accordance with ISO Guide 65, *General requirements for bodies operating product certification systems*. The accreditation shall be issued by an accreditation body operating in accordance with ISO 17011, *General requirements for accreditation bodies accrediting conformity assessment bodies*.

**4.1.4** Manufacturers shall not claim compliance with portions or segments of the requirements of this standard and shall not use the NFPA name or the name or identification of this standard, NFPA 1994, in any statements about their respective products unless the products are certified as compliant to this standard.

**4.1.5** All compliant products shall be labeled and listed.

**4.1.5.1** Glove elements and footwear elements that are provided, sold, or distributed as part of a specific ensemble shall not be required to be separately labeled or listed, but shall be included as a part of the ensemble product label and listing.

**4.1.5.2** Glove elements and footwear elements that are provided, sold, or distributed as individual elements shall be required to be separately labeled and listed. The individual element product listing shall include the ensemble with which the element is certified.

**4.1.6** All compliant products shall also have a product label that meets the requirements specified in Section 5.1, Product Labeling Requirements.

**4.1.7** The certification organization's label, symbol, or identifying mark shall be part of the product label, shall be attached to the product label, or shall be immediately adjacent to the product label.

**4.1.8** The certification organization shall not issue any new certifications to the 2007 edition of NFPA 1994, *Standard on Protective Ensembles for First Responders to CBRN Terrorism Incidents*, on or after the effective date for NFPA 1994, 2012 edition, which is January 2, 2012.

**4.1.9** The certification organization shall not permit any manufacturer to continue to label any products that are certified as compliant with the 2007 edition of NFPA 1994, *Standard on Protective Ensembles for First Responders to CBRN Terrorism Incidents*, on or after September 1, 2012.

**4.1.10** The certification organization shall require manufacturers to remove all certification labels and product labels indicating compliance with the 2007 edition of NFPA 1994, *Standard on Protective Ensembles for First Responders to CBRN Terrorism Incidents*, from all products that are under the control of the manufacturer on September 1, 2012, and the certification organization shall verify this action is taken.

## Chapter 4 Certification

### 4.1 General.

**4.1.1** The process of certification for product as being compliant with NFPA 1994 shall meet the requirements of Section 4.1, General; Section 4.2, Certification Program; Section 4.3,



## 4.2 Certification Program.

**4.2.1\*** The certification organization shall not be owned or controlled by manufacturers or vendors of the product being certified.

**4.2.2** The certification organization shall be primarily engaged in certification work and shall not have a monetary interest in the product's ultimate profitability.

**4.2.3** The certification organization shall be accredited for personal protective equipment in accordance with ISO Guide 65, *General requirements for bodies operating product certification systems*. The accreditation shall be issued by an accreditation body operating in accordance with ISO 17011, *General requirements for accreditation bodies accrediting conformity assessment bodies*.

**4.2.4** The certification organization shall refuse to certify products to this standard that do not comply with all applicable requirements of this standard.

**4.2.5\*** The contractual provisions between the certification organization and the manufacturer shall specify that certification is contingent on compliance with all applicable requirements of this standard.

**4.2.5.1** The certification organization shall not offer or confer any conditional, temporary, or partial certifications.

**4.2.5.2** Manufacturers shall not be authorized to use any label or reference to the certification organization on products that are not compliant with all applicable requirements of this standard.

**4.2.6\*** The certification organization shall have laboratory facilities and equipment available for conducting proper tests to determine product compliance.

**4.2.6.1** The certification organization laboratory facilities shall have a program in place and functioning for calibration of all instruments, and procedures shall be in use to ensure proper control of all testing.

**4.2.6.2** The certification organization laboratory facilities shall follow good practice regarding the use of laboratory manuals, form data sheets, documented calibration and calibration routines, performance verification, proficiency testing, and staff qualification and training programs.

**4.2.7** The certification organization shall require the manufacturer to establish and maintain a quality assurance program that meets the requirements of Section 4.5, Manufacturers' Quality Assurance Program.

**4.2.7.1\*** The certification organization shall require the manufacturer to have a product recall system specified in Section 4.8, Manufacturers' Safety Alert and Product Recall Systems, as part of the manufacturer's quality assurance program.

**4.2.7.2** The certification organization shall audit the manufacturer's quality assurance program to ensure that the quality assurance program provides continued product compliance with this standard.

**4.2.8** The certification organization and the manufacturer shall evaluate any changes affecting the form, fit, or function of the compliant product to determine its continued certification to this standard.

**4.2.9\*** The certification organization shall have a follow-up inspection program of the manufacturer's facilities of the compli-

ant product with at least two random and unannounced visits per 12-month period to verify the product's continued compliance.

**4.2.9.1** As part of the follow-up inspection program, the certification organization shall select sample compliant product at random from the manufacturer's production line, from the manufacturer's in-house stock, or from the open market.

**4.2.9.2** Sample product shall be evaluated by the certification organization to verify the product's continued compliance in order to assure that the materials, components, and manufacturing quality assurance systems are consistent with the materials, components, and manufacturing quality assurance that were inspected and tested by the certification organization during initial certification and recertification.

**4.2.9.3** The certification organization shall be permitted to conduct specific testing to verify the product's continued compliance.

**4.2.9.4** For products, components, and materials where prior testing, judgment, and experience of the certification organization have shown results to be in jeopardy of not complying with this standard, the certification organization shall conduct more frequent testing of sample product, components, and materials acquired in accordance with 4.2.9.1 against the applicable requirements of this standard.

**4.2.10** The certification organization shall have in place a series of procedures, as specified in Section 4.6, Hazards Involving Compliant Product, that address reports of situations in which a compliant product is subsequently found to be hazardous.

**4.2.11** The certification organization's operating procedures shall provide a mechanism for the manufacturer to appeal decisions. The procedures shall include the presentation of information from both sides of a controversy to a designated appeals panel.

**4.2.12** The certification organization shall be in a position to use legal means to protect the integrity of its name and label. The name and label shall be registered and legally defended.

## 4.3 Inspection and Testing.

**4.3.1** For both initial certification and recertification of compliant products, the certification organization shall conduct both inspection and testing as specified in this section.

**4.3.2** All inspections, evaluations, conditioning, and testing for certification or for recertification shall be conducted by a certification organization's testing laboratory that is accredited in accordance with the requirements of ISO 17025, *General requirements for the competence of testing and calibration laboratories*.

**4.3.2.1** The certification organization's testing laboratory's scope of accreditation to ISO 17025, *General requirements for the competence of testing and calibration laboratories*, shall encompass testing of personal protective equipment.

**4.3.2.2** The accreditation of a certification organization's testing laboratory shall be issued by an accreditation body operating in accordance with ISO 17011, *General requirements for accreditation bodies accrediting conformity assessment bodies*.

**4.3.3** A certification organization shall be permitted to utilize conditioning and testing results conducted by a product or component manufacturer for certification or recertification



provided the manufacturer's testing laboratory meets the requirements specified in 4.3.3.1 through 4.3.3.5.

**4.3.3.1** The manufacturer's testing laboratory shall be accredited in accordance with the requirements of ISO 17025, *General requirements for the competence of testing and calibration laboratories*.

**4.3.3.2** The manufacturer's testing laboratory's scope of accreditation to ISO 17025, *General requirements for the competence of testing and calibration laboratories*, shall encompass testing of personal protective equipment.

**4.3.3.3** The accreditation of a manufacturer's testing laboratory shall be issued by an accreditation body operating in accordance with ISO 17011, *General requirements for accreditation bodies accrediting conformity assessment bodies*.

**4.3.3.4** The certification organization shall approve the manufacturer's testing laboratory.

**4.3.3.5** The certification organization shall determine the level of supervision and witnessing of the conditioning and testing for certification or recertification conducted at the manufacturer's testing laboratory.

**4.3.4** Sampling levels for testing and inspection shall be established by the certification organization and the manufacturer to ensure a reasonable and acceptable reliability at a reasonable and acceptable confidence level that products certified to this standard are compliant, unless such sampling levels are specified herein. This information shall be included in the manufacturer's technical data package.

**4.3.5** Inspection by the certification organization shall include a review of all product labels to ensure that all required label attachments, compliance statements, certification statements, and other product information are at least as specified in Section 5.1, Product Labeling Requirements.

**4.3.6** Inspection by the certification organization shall include an evaluation of any symbols and pictorial graphic representations used on product labels or in user information, as permitted in 5.1.1.6, to ensure that the symbols are clearly explained in the product's user information package.

**4.3.7** Inspection by the certification organization shall include a review of the user information required by Section 5.2, User Information, to ensure that the information has been developed and is available.

**4.3.8** Inspection by the certification organization shall include a review of the technical data package to determine compliance with the requirements of Section 5.3, Technical Data Package.

**4.3.9** Inspection by the certification organization for determining compliance with the design requirements specified in Chapter 6 shall be performed on whole or complete products.

**4.3.10** Testing to determine product compliance with the performance requirements specified in Chapter 7 shall be conducted by the certification organization in accordance with the specified testing requirements of Chapter 8.

**4.3.10.1** Testing shall be performed on specimens representative of materials and components used in the actual construction of the compliant product.

**4.3.10.2** The certification organization also shall be permitted to use sample materials cut from a representative product.

**4.3.11** The certification organization shall accept from the manufacturer, for evaluation and testing for certification, only product or product components that are the same in every respect as the actual final product or product component.

**4.3.12** The certification organization shall not allow any modifications, pretreatment, conditioning, or other such special processes of the product or any product component prior to the product's submission for evaluation and testing by the certification organization.

**4.3.13** The certification organization shall not allow the substitution, repair, or modification, other than as specifically permitted herein, of any product or any product component during testing.

**4.3.14** The certification organization shall not allow test specimens that have been conditioned and tested for one test method to be reconditioned and tested for another test method unless specifically permitted in the test method.

**4.3.15** The certification organization shall test ensemble elements with the specific ensemble(s) with which they are to be certified.

**4.3.16** Glove and footwear ensemble elements that are manufactured as separate items and are not intended to be provided, sold, or distributed as part of a complete ensemble shall be certified as ensemble elements.

**4.3.16.1** The certification organization shall test ensemble elements with the specific ensemble(s) with which they are to be used.

**4.3.16.2** The designation of the certified ensemble(s) with which compliant ensemble elements have been certified shall be clearly indicated on the product label of the certified ensemble element.

**4.3.17** Any change in the design, construction, or material of a compliant product shall necessitate new inspection and testing to verify compliance to all applicable requirements of this standard that the certification organization determines can be affected by such change. This recertification shall be conducted before labeling the modified product as being compliant with this standard.

**4.3.18** The manufacturer shall maintain all design and performance inspection and test data from the certification organization used in the certification of the manufacturer's compliant product. The manufacturer shall provide such data, upon request, to the purchaser or authority having jurisdiction.

**4.3.19\*** Unless otherwise noted in this standard, any combination of materials or multipiece ensemble element that is needed to meet any of the performance requirements specified in Chapter 7 shall be required to meet all the requirements for that particular part of the ensemble or ensemble element.

#### **4.4 Recertification.**

**4.4.1** All products that are labeled as being compliant with this standard shall undergo recertification on an annual basis.

**4.4.1.1** This recertification shall include inspection and evaluation to the design requirements and testing to the performance requirements as required by this standard on all manufacturers' compliant product models.

**4.4.1.2** Any change that affects the compliant product performance under design or performance requirements of this standard shall constitute a different model.



**4.4.1.3** For the purpose of this standard, models shall include each unique pattern, style, or design of the compliant products.

**4.4.2** Samples of manufacturer's models and components for recertification shall be acquired from the manufacturer or component supplier during random and unannounced visits as part of the follow-up program specified in 4.2.9.

**4.4.2.1** For recertification, the certification organization shall acquire at least one complete compliant product.

**4.4.2.2** The certification organization shall also acquire a sufficient quantity of components to be tested for recertification as required by 4.4.3.

**4.4.3** Compliant products and components shall be inspected, evaluated, and tested as specified in 4.4.3.1 and 4.4.3.2. Inspection, evaluation, and testing performed as part of the follow-up program shall be permitted to be used for recertification to avoid duplication.

**4.4.3.1** One sample of each compliant product shall be inspected and evaluated to the design requirements specified in Chapter 6.

**4.4.3.2** One sample of each compliant ensemble shall be tested for overall performance as specified in the ensemble general requirements in Chapter 7.

**4.4.3.3** Each compliant element and component shall be tested for overall performance as specified in the appropriate element requirements in Chapter 7.

**4.4.3.3.1** A total of two specimens shall be permitted for testing requirements. If the testing is specified for both directions of a material, a total of two specimens per material direction shall be permitted for testing requirements.

**4.4.4** The manufacturer shall maintain all design, inspection, performance, and test data from the certification organization produced during the recertification of manufacturers' models and components. The manufacturer shall provide such data, upon request, to the purchaser or to the authority having jurisdiction.

#### **4.5 Manufacturers' Quality Assurance Program.**

**4.5.1** The manufacturer shall provide and operate a quality assurance program that meets the requirements of this section and that includes a product recall system as specified in 4.2.7.1 and Section 4.8, Manufacturers' Safety Alert and Product Recall Systems.

**4.5.2** The operation of the quality assurance program shall evaluate and test compliant product production to the requirements of this standard to assure production remains in compliance.

**4.5.3** The manufacturer shall be registered to ISO 9001, *Quality management systems — requirements*.

**4.5.3.1** Registration to the requirements of ISO 9001, *Quality management systems — requirements*, shall be conducted by a registrar that is accredited for personal protective equipment in accordance with ISO 17021, *Conformity assessment — Requirements for bodies providing audit and certification of management systems*.

**4.5.3.2** The scope of the ISO registration shall include at least the design and manufacturing systems management for the personal protective equipment being certified.

**4.5.3.3** The registrar shall affix the accreditation mark on the ISO registration certificate.

**4.5.4\*** Any entity that meets the definition of *manufacturer* specified in Section 3.3, General Definitions, and therefore is considered to be the "manufacturer" but does not manufacture or assemble the compliant product, shall meet the requirements specified in Section 4.5.

**4.5.5\*** Where the manufacturer uses subcontractors in the construction or assembly of the compliant product, the locations and names of all subcontractor facilities shall be documented, and the documentation shall be provided to the manufacturer's ISO registrar and the certification organization.

**4.5.5.1** Component manufacturers shall be considered as subcontractors.

**4.5.5.2** Subcontractors shall include but not be limited to a person or persons, or a company, firm, corporation, partnership, or other organization having an agreement with or under contract with the compliant product manufacturer to supply or assemble components of the compliant product, or to assemble portions of the compliant product.

**4.5.5.3** The assembly portion of the manufacturing process shall include but not be limited to the sewing, gluing, laminating, tacking, or other means of attaching whereby materials or component parts are joined together to form a portion, a component, or a complete compliant product.

**4.5.6** All subcontractors, where different from the manufacturer, shall also be registered to the requirements of ISO 9001, *Quality management systems — requirements*, for manufacturing, unless the provisions specified in 4.5.6.1 and 4.5.6.2 apply.

**4.5.6.1** The manufacturer shall be permitted to include subcontractors in the manufacturer's ISO 9001 registration in lieu of requiring the subcontractor to have their own ISO registration.

**4.5.6.2** Where the manufacturer applies their ISO registration to subcontractors, this action shall require the inclusion of the subcontractors' addresses and functions on the manufacturer's ISO 9001 registration certificate, and the manufacturer shall provide the certification organization with copies of the ISO 9001 registrar's reports showing acceptable inclusion of these locations for the functions they perform for the manufacturer.

#### **4.6 Hazards Involving Compliant Product.**

**4.6.1\*** The certification organization shall establish procedures to be followed where situation(s) are reported in which a compliant product is subsequently found to be hazardous. These procedures shall comply with the provisions of ISO Guide 27, *Guidelines for corrective action to be taken by a certification body in the event of misuse of its mark of conformity*, and as modified herein.

**4.6.2\*** Where a report of a hazard involved with a compliant product is received by the certification organization, the validity of the report shall be investigated.

**4.6.3** With respect to a compliant product, a hazard shall be a condition or create a situation that results in exposing life, limb, or property to an imminently dangerous or dangerous condition.

**4.6.4** Where a specific hazard is identified, the determination of the appropriate action for the certification organization and the manufacturer to undertake shall take into consideration the severity of the hazard and its consequences to the safety and health of users.



**4.6.5** Where it is established that a hazard is involved with a compliant product, the certification organization shall determine the scope of the hazard including products, model numbers, serial numbers, factory production facilities, production runs, and quantities involved.

**4.6.6** The certification organization's investigation shall include, but not be limited to, the extent and scope of the problem as it might apply to other compliant products or compliant product components manufactured by other manufacturers or certified by other certification organizations.

**4.6.7** The certification organization shall also investigate reports of a hazard where compliant product is gaining widespread use in applications not foreseen when the standard was written, such applications in turn being ones for which the product was not certified, and no specific scope of application has been provided in the standard, and no limiting scope of application was provided by the manufacturer in written material accompanying the compliant product at the point of sale.

**4.6.8** The certification organization shall require the manufacturer of the compliant product, or the manufacturer of the compliant product component if applicable, to assist the certification organization in the investigation and to conduct its own investigation as specified in Section 4.7, Manufacturers' Investigation of Complaints and Returns.

**4.6.9** Where the facts indicating a need for corrective action are conclusive and the certification organization's appeal procedures referenced in 4.2.11 have been followed, the certification organization shall initiate corrective action immediately, provided there is a manufacturer to be held responsible for such action.

**4.6.10** Where the facts are conclusive and corrective action is indicated, but there is no manufacturer to be held responsible, such as when the manufacturer is out of business or the manufacturer is bankrupt, the certification organization shall immediately notify relevant governmental and regulatory agencies and issue a notice to the user community about the hazard.

**4.6.11\*** Where the facts are conclusive and corrective action is indicated, the certification organization shall take one or more of the following corrective actions:

- (1) Notification of parties authorized and responsible for issuing a safety alert when, in the opinion of the certification organization, such a notification is necessary to inform the users.
- (2) Notification of parties authorized and responsible for issuing a product recall when, in the opinion of the certification organization, such a recall is necessary to protect the users.
- (3) Removing the mark of certification from the product.
- (4) Where a hazardous condition exists and it is not practical to implement item (1), (2), or (3), or the responsible parties refuse to take corrective action, the certification organization shall notify relevant governmental and regulatory agencies and issue a notice to the user community about the hazard.

**4.6.12** The certification organization shall provide a report to the organization or individual identifying the reported hazardous condition and notify them of the corrective action indicated, or that no corrective action is indicated.

**4.6.13\*** Where a change to an NFPA standard(s) is felt to be necessary, the certification organization shall also provide a copy

of the report and corrective actions indicated to the NFPA, and shall also submit either a Public Proposal for a proposed change to the next revision of the applicable standard, or a proposed Temporary Interim Amendment (TIA) to the current edition of the applicable standard.

#### **4.7 Manufacturers' Investigation of Complaints and Returns.**

**4.7.1** Manufacturers shall provide corrective action in accordance with ISO 9001, *Quality management systems — requirements*, for investigating written complaints and returned products.

**4.7.2** Manufacturers' records of returns and complaints related to safety issues shall be retained for at least 5 years.

**4.7.3** Where the manufacturer discovers, during the review of specific returns or complaints, that a compliant product or compliant product component can constitute a potential safety risk to end users that is possibly subject to a safety alert or product recall, the manufacturer shall immediately contact the certification organization and provide all information about their review to assist the certification organization with their investigation.

#### **4.8 Manufacturers' Safety Alert and Product Recall Systems.**

**4.8.1** Manufacturers shall establish a written safety alert system and a written product recall system that describes the procedures to be used in the event that it decides, or is directed by the certification organization, to either issue a safety alert or to conduct a product recall.

**4.8.2** The manufacturers' safety alert and product recall system shall provide the following:

- (1) Establishment of a coordinator and responsibilities by the manufacturer for the handling of safety alerts and product recalls
- (2) Method of notifying all dealers, distributors, purchasers, users, and the NFPA about the safety alert or product recall that can be initiated within a 1-week period following the manufacturer's decision to issue a safety alert or to conduct a product recall, or after the manufacturer has been directed by the certification organization to issue a safety alert or conduct a product recall
- (3) Techniques for communicating accurately and understandably the nature of the safety alert or product recall and in particular the specific hazard or safety issue found to exist
- (4) Procedures for removing product that is recalled and for documenting the effectiveness of the product recall
- (5) Plan for either repairing, or replacing, or compensating purchasers for returned product

## **Chapter 5 Labeling and Information**

### **5.1 Product Labeling Requirements.**

#### **5.1.1 General.**

**5.1.1.1** Each protective ensemble shall have a product label permanently and conspicuously attached to, embossed on, or printed on each separable garment element of the ensemble when the ensemble is properly assembled with all layers, components, and component parts in place.

**5.1.1.2** Each glove element shall have a product label permanently and conspicuously attached to, embossed on, or printed on the top outside of the gauntlet of each glove piece when the glove is properly assembled with all layers, components, and component parts in place. In place of the product label being affixed to the glove, the product label shall be permitted to be attached to, printed on, or inserted into each package containing one or more pairs of gloves.

**5.1.1.3** Each footwear element shall have a product label permanently and conspicuously attached to, embossed on, or printed on the inside of each footwear piece when the footwear is properly assembled with all layers, components, and component parts in place. In place of the product label being affixed to the footwear, the product label shall be permitted to be attached to, printed on, or inserted into each package containing one or more pairs of footwear.

**5.1.1.4** Multiple label pieces shall be permitted in order to carry all statements and information required to be on the product label; however, all label pieces comprising the entire product label shall be located adjacent to each other.

**5.1.1.5** All worded portions of the required product label shall at least be in English.

**5.1.1.6** Symbols and other pictorial graphic representations shall be permitted to be used to supplement worded statements on the product label(s) where such symbols and other pictorial graphic representations are clearly explained in the user information.

**5.1.1.7\*** The certification organization's label, symbol, or identifying mark shall be legibly printed on the product label. All letters shall be at least 2.5 mm ( $\frac{3}{32}$  in.) high.

**5.1.1.8** The compliance and information statements specified in 5.1.2 or 5.1.3, as applicable for the specific ensemble or ensemble element, shall be legibly printed on the product label. All letters shall be at least 2 mm ( $\frac{1}{16}$  in.) high.

**5.1.1.9** In addition to the compliance and information statements required by 5.1.1.8, at least the following information shall also be printed legibly on the product label(s) in letters at least 2 mm ( $\frac{1}{16}$  in.) high:

- (1) Manufacturer's name, identification, or designation
- (2) Manufacturer's address
- (3) Country of manufacture
- (4) Model, style, or serial number
- (5) Size
- (6) Garment, glove, footwear, ensemble material(s), as applicable
- (7) Visor material(s) if provided
- (8) Glove element for the ensemble
- (9) Footwear element for the ensemble

**5.1.1.10** Where detachable components including, but not limited to, outer garments, outer gloves, or outer boots must be worn with an ensemble or ensemble element in order for the ensemble or ensemble element to be compliant with this standard, at least the following statement and information shall also be printed legibly on the product label of the ensemble or ensemble element that requires an additional component. All letters shall be at least 2.5 mm ( $\frac{3}{32}$  in.) high. The appropriate term *ensemble* or *ensemble element* shall be inserted where indicated in the label text. The statement shall be followed by the detachable component(s) type and identification and instructions for proper wear.

**“TO BE COMPLIANT WITH NFPA 1994, THE FOLLOWING ADDITIONAL COMPONENTS MUST BE WORN IN CONJUNCTION WITH THIS CBRN INCIDENT [insert the term ENSEMBLE or ENSEMBLE ELEMENT here]:”**  
**[The detachable component(s) information shall appear here.]**

**5.1.1.11** Detachable components specified in 5.1.1.10 shall be identified by the type of item, the manufacturer, and the style or model number.

**5.1.1.12** The manufacturer shall be permitted to list the detachable components in the technical data package. Where the manufacturer chooses to list detachable components in the technical data package, the manufacturer shall provide an additional statement in the label statement required by 5.1.1.10 as follows:

**“SEE TECHNICAL DATA PACKAGE FOR A LIST OF DETACHABLE COMPONENTS.”**

**5.1.1.13** Detachable components specified in 5.1.1.10 shall meet the label requirements specified in ASTM F 1301, *Standard Practice for Labeling Chemical Protective Clothing*.

## **5.1.2 Ensemble Compliance Statements.**

**5.1.2.1** Each protective ensemble shall have at least the following compliance statement on the product label. All letters shall be at least 2.5 mm ( $\frac{3}{32}$  in.) high. The appropriate numeral for the class of the ensemble, 2, 3, or 4, and the appropriate term for the type of ensemble, *encapsulating* or *non-encapsulating*, shall be inserted where indicated in the label text.

**“THIS CLASS [insert 2, 3, or 4 here] [insert ENCAPSULATING or NON-ENCAPSULATING here] CBRN PROTECTIVE ENSEMBLE MEETS THE REQUIREMENTS OF NFPA 1994, STANDARD ON PROTECTIVE ENSEMBLES FOR FIRST RESPONDERS TO CBRN TERRORISM INCIDENTS, 2012 EDITION, FOR THE ABOVE-NOTED CLASS. DO NOT REMOVE THIS LABEL.”**

**5.1.2.2** Following the text in 5.1.2.1, the following statement shall be made on the product label. All letters shall be at least 1.5 mm ( $\frac{1}{16}$  in.) high.

“The technical data package contains information on CBRN agents for which this garment is certified. Consult the technical data package and manufacturer's instructions before use.”

## **5.1.3 Glove and Footwear Elements Compliance Statements.**

**5.1.3.1** Each glove element and footwear element shall have at least the following compliance statement on the product label. All letters shall be at least 2.5 mm ( $\frac{3}{32}$  in.) high. The appropriate number for the class of the ensemble, 2, 3, or 4; and the appropriate term for the type of element, *glove* or *footwear*, shall be inserted where indicated in the label text.

**“THIS CLASS [insert 2, 3, or 4 here] CBRN PROTECTIVE [insert GLOVE or FOOTWEAR here] ELEMENT MEETS THE REQUIREMENTS OF NFPA 1994, STANDARD ON PROTECTIVE ENSEMBLES FOR FIRST RESPONDERS TO CBRN TERRORISM INCIDENTS, 2012 EDITION, FOR THE ABOVE-NOTED CLASS. DO NOT REMOVE THIS LABEL”**

**5.1.3.2** Following the text in 5.1.3.1, the following statement shall be made on the product label. All letters shall be at least 1.5 mm ( $\frac{1}{16}$  in.) high.

“The technical data package contains information on CBRN agents for which this (insert *glove* or *footwear* here) element is certified. Consult the technical data package and manufacturer's instructions before use.”





**5.1.3.3** Where Class 3 and Class 4 footwear is designed and configured according to 6.4.10, the bootie, the outerboot, and the integrity cover shall have at least the following compliance statement on each component, and all letters shall be at least 2.5 mm ( $\frac{3}{32}$  in.) high:

**THE [insert component], WHEN WORN WITH  
[insert other two components], MEETS THE  
CBRN FOOTWEAR REQUIREMENTS OF  
CLASS [insert 3 or 4] OF NFPA 1994,  
STANDARD ON PROTECTIVE ENSEMBLES FOR  
FIRST RESPONDERS TO CBRN TERRORISM  
INCIDENTS, 2012 EDITION,  
FOR THE ABOVE NOTED CLASS,  
IN ACCORDANCE WITH 6.4.10.**

## 5.2 User Information.

**5.2.1** The manufacturer shall provide user information including, but not limited to, warnings, information, and instructions with each individual CBRN protective ensemble and ensemble element.

**5.2.2** The manufacturer shall attach the required user information, or packaging containing the user information, to CBRN protective ensembles and ensemble elements in such a manner that it is not possible to use the CBRN protective ensemble and ensemble elements without being aware of the availability of the information.

**5.2.3** The manufacturer shall provide at least the following instructions and information with each CBRN protective ensemble and ensemble element:

- (1) Pre-use information, as follows:
  - (a) Safety considerations
  - (b) Limitations of use
  - (c) Ensemble element marking recommendations and restrictions
  - (d) Statement that most performance properties of the ensemble and ensemble elements cannot be tested by the user in the field
  - (e) Closure lubricants, if applicable
  - (f) Visor antifog agents or procedures, if applicable
  - (g) Recommended undergarments
  - (h) Respirator considerations for ensembles
  - (i) Warranty information
- (2) Recommended storage practices
- (3) Inspection frequency and details
- (4) Don/doff, as follows:
  - (a) Donning and doffing procedures
  - (b) Sizing and adjustment procedures
  - (c) Ensemble interface issues
  - (d) Respirator interface with ensemble
- (5) Proper use in accordance with the following:
  - (a) NFPA 1500, *Standard on Fire Department Occupational Safety and Health Program*
  - (b) For users in the United States, 29 CFR 1910.132, "Personal Protective Equipment"
  - (c) For users in other countries, a statement to advise users to consult national or other applicable personal protective equipment regulations
- (6) Maintenance and cleaning, as follows:
  - (a) Cleaning instructions and precautions with a statement advising users not to use clothing or ensembles that are not thoroughly cleaned and dried

- (b) Inspection details
- (c) Maintenance criteria and repair methods, where applicable
- (d) Decontamination procedures for both chemical/biological contamination
- (7) Retirement and disposal criteria and consideration

**5.2.4** The manufacturer shall state the storage life for all CBRN protective ensembles and ensemble elements.

## 5.3 Technical Data Package.

**5.3.1\*** The manufacturer shall furnish a technical data package for the CBRN protective ensemble and ensemble elements upon the request of the purchaser.

**5.3.2\*** The technical data package shall contain all documentation required by this standard and the values obtained from the initial certification showing compliance with the requirements of Chapter 7 in the current edition of this standard. The physiological protective dosage factor (PPDF) value shall be included as part of the technical data package.

**5.3.3** In the technical data package, the manufacturer shall describe the CBRN protective ensemble and ensemble elements in terms of manufacturer trade name and model number, manufacturer replaceable components, available options, accessories, testing devices, and sizes.

**5.3.4\*** In the technical data package, the manufacturer shall describe the available sizes of the CBRN protective ensemble and ensemble elements.

**5.3.4.1** Descriptions of size shall include the range in height and weight for persons fitting each particular size for garments, or sizes specific in Chapter 6 for glove and footwear elements.

**5.3.4.2** Descriptions also shall provide information to the wearer as to whether these sizes apply to persons wearing self-contained breathing apparatus (SCBA) or other respirators, hard hats, communications devices, and other similar equipment.

## 5.3.5 Garment Material and Component Descriptions.

**5.3.5.1** Where specific clothing items and equipment are required for certifying CBRN protective ensembles and ensemble elements to this standard, the manufacturer shall list these clothing items and equipment in the technical data package.

**5.3.5.2** The manufacturer shall provide, in the technical data package, the list and descriptions of the following CBRN protective ensemble materials and ensemble elements, if applicable:

- (1) Garment material
- (2) Visor material
- (3) Glove material and type of attachment
- (4) Footwear material and type of attachment
- (5) Zipper/closure type and materials
- (6) Material seam types and composition
- (7) Exhaust valve types and material(s)
- (8) External fitting types and material(s)
- (9) External gasket types and material(s)
- (10) Outer garment, glove, or footwear material(s)
- (11) Manufacturer and specific model of respirator(s) tested with the ensemble
- (12) Type or style of head protection accommodated within the suit

**5.3.5.3** All descriptions of material composition shall specify either the generic material names or trade names if the composition of the material is proprietary. For separate items or detachable components, the description shall also include the manufacturer and style or model number.

**5.3.5.4** Descriptions of respective suit materials and components shall include the following information, if applicable:

- (1) Visor material; the availability of permanent detachable covers and films
- (2) Gloves, as follows:
  - (a) Type of linings or surface treatments
  - (b)\*Available glove sizes and dimensional data for size determination
- (3) Footwear, as follows:
  - (a) Type of linings or surface treatments
  - (b) Type of soles or special toe reinforcements
  - (c) Available footwear sizes
- (4) Garment closure, as follows:
  - (a) Material(s) of construction for the closure, including chain, slide, pull, and tape for zippers
  - (b) Location and length of the completed closure assembly
  - (c) Description of any protective covers for flaps
  - (d) Other clothing items (e.g., outer garments), type and how used with ensemble

**5.3.5.5** The manufacturer shall describe, in the technical data package, the type of seams or methods of attachment for the following garment material and component combinations:

- (1) Garment material–garment material
- (2) Garment material–visor
- (3) Garment material–glove
- (4) Garment material–footwear
- (5) Garment material–garment closure
- (6) Outer cover–outer cover

## Chapter 6 Design Requirements

### 6.1 Protective Ensemble Requirements.

**6.1.1** Ensembles shall have at least the applicable design requirements specified in this section where inspected by the certification organization as specified in Section 4.3, Inspection and Testing.

**6.1.2** Ensembles shall be designed to protect the wearer's upper and lower torso, head, hands, and feet.

**6.1.3** Ensembles elements shall include protective garments, protective gloves, and protective footwear.

**6.1.4** Ensembles shall be designed to be worn for a single exposure at incidents involving CBRN terrorism agents.

**6.1.5** Ensembles shall be permitted to be designed as either encapsulating or non-encapsulating, and shall be so designated on the product label as specified in 5.1.2.1.

**6.1.6** Any ensemble certified as Class 2, Class 3, or Class 4 shall be permitted to also be certified to any other or both other class ensembles covered in NFPA 1994.

**6.1.7** Ensembles shall be designed to accommodate the respirators specified by the manufacturer for the specific ensemble.

**6.1.8** All respirators specified by the ensemble manufacturer for inclusion in Class 2, Class 3, or Class 4 ensembles shall be certified by the National Institute for Occupational Safety and Health (NIOSH) as compliant with the *Statement of Standard for NIOSH CBRN SCBA Testing*, the *Statement of Standard for NIOSH CBRN APR Testing*, or the *Statement of Standard for NIOSH CBRN PAPR Testing*. All respirators shall cover the eyes, nose, and mouth at a minimum.

**6.1.8.1** All respirators specified in 6.1.8 for inclusion in Class 2 ensembles shall be CBRN self-contained breathing apparatus (SCBA).

**6.1.8.2** Where the respirator specified in 6.1.8 is an open-circuit SCBA, the SCBA shall also be certified as compliant with NFPA 1981, *Standard on Open-Circuit Self-Contained Breathing Apparatus (SCBA) for Emergency Services*.

**6.1.8.3\*** The interface and integration of the selected respirator with the protective ensemble shall not invalidate the NIOSH certification of the respirator.

### 6.2 Garment Element Requirements.

**6.2.1** Garments shall have at least the applicable design requirements specified in this section where inspected by the certification organization as specified in Section 4.3, Inspection and Testing.

**6.2.2** Garments shall be designed and configured to protect at least the wearer's upper and lower torso, arms, and legs and the head with the respirator.

**6.2.3** Garments shall be designed for a single exposure wearing at incidents involving CBRN terrorism agents.

**6.2.4** Where garments incorporate booties, the booties shall be designed as an extension of the garment leg and shall cover the entire foot and ankle.

**6.2.5** Garments shall be offered in at least four unique and different sizes.

**6.2.6** All garment hardware and external fittings shall be free of rough spots, burrs, or sharp edges that could abrade or tear primary materials.

### 6.3 Glove Element Requirements.

**6.3.1** Gloves shall have at least the applicable design requirements specified in this section where inspected by the certification organization as specified in Section 4.3, Inspection and Testing.

**6.3.2** Gloves shall provide protection from the fingertips to at least 25 mm (1 in.) beyond the wrist crease.

**6.3.3** Gloves shall be designed to be worn for a single exposure at incidents involving CBRN terrorism agents.

**6.3.4** In order to label or otherwise represent a glove that meets the requirements of this standard, the manufacturer shall provide gloves in not less than five separate and distinct sizes.

**6.3.5** All hardware and external fittings shall be free of rough spots, burrs, or sharp edges that could abrade or tear primary materials.

### 6.4 Footwear Element Requirements.

**6.4.1** Footwear shall have at least the applicable design requirements specified in this section where inspected by the certification organization as specified in Section 4.3, Inspection and Testing.



**6.4.2** Footwear shall provide protection of not less than 200 mm (8 in.) in height when measured from the plane of the sole bottom.

**6.4.3** Footwear shall be designed for a single exposure wearing at incidents involving CBRN terrorism agents.

**6.4.4** Protective footwear shall be offered in at least six unique and different sizes. Where offered, CBRN terrorism incident protective footwear covers shall accommodate the offered protective footwear sizes.

**6.4.5** Any metal parts of footwear shall not penetrate from the outside into the lining or insole at any point.

**6.4.6** No metal parts of footwear, including but not limited to nails or screws, shall be present or utilized in the construction or attachment of the sole with heel to the puncture-resistant device, insole, or upper.

**6.4.7** All hardware and external fittings shall be free of rough spots, burrs, or sharp edges that could abrade or tear primary materials.

**6.4.8** Class 2 footwear elements shall have a heel breast not less than 13 mm (½ in.) nor more than 25 mm (1 in.).

**6.4.9** For Class 2 footwear elements, the toe impact- and compression-resistant components and the sole puncture-resistant components shall be integral and nonremovable parts of the footwear.

**6.4.10** Class 3 and Class 4 footwear shall be allowed to be designed and configured of multiple components, including the bootie, an outerboot, and an integrity cover.

**6.4.11** Footwear shall meet the performance requirements specified in ASTM F 2413, *Standard Specification for Performance Requirements for Protective (Safety) Toe Cap Footwear*, for impact-, compression-, and puncture-resistant footwear with the exception that flex resistance to cracking shall not be evaluated.

## Chapter 7 Performance Requirements

### 7.1 Class 2 Ensembles.

#### 7.1.1 Class 2 Ensemble General Requirements.

**7.1.1.1\*** Class 2 ensembles shall be tested for overall inward leakage as specified in Section 8.2, Man-In-Simulant Test (MIST), and shall have an average local physiological protective dosage factor (PPDF<sub>l</sub>) value at each PAD location for the four ensembles tested of no less than 360.0 and an average systemic physiological protective dosage factor (PPDF<sub>sys</sub>) value for each of the four tested ensembles of no less than 361.0.

**7.1.1.2** Class 2 ensembles shall be tested for overall function as specified in Section 8.3, Overall Ensemble Function and Integrity Test, and shall allow the test subject to complete all tasks within 20 minutes, and shall allow no liquid penetration in subsequent liquidtight integrity testing as specified in Section 8.4, Liquidtight Integrity Test 1, and the garment closure shall remain engaged during the entire garment function testing.

**7.1.1.2.1** Where hoods are provided, garment shall accommodate head protection devices meeting the dimensional requirements of Type I, Class G helmets of ANSI Z89.1, *Standard on Industrial Head Protection*.

**7.1.1.2.2** Where hoods with visors are provided, garments shall permit the test subject to see with a visual acuity of 20/35 or better through the combination of the hood visor and the respirator facepiece lens.

**7.1.1.2.3** Where protective flaps cover the closure, the protective flaps shall remain closed for the duration of the overall garment function test.

**7.1.1.3** External fittings installed in Class 2 ensembles shall be tested for pull-out strength as specified in Section 8.6, Fitting Pull-Out Strength Test, and shall not have a failure force of less than 1000 N (225 lbf).

**7.1.1.4** Exhaust valves installed in Class 2 ensembles shall be tested for mounting strength as specified in Section 8.24, Exhaust Valve Mounting Strength Test, and shall have a failure force greater than 135 N (30 lbf).

**7.1.1.5** Exhaust valves installed in Class 2 ensembles shall be tested for inward leakage as specified in Section 8.25, Exhaust Valve Inward Leakage Test, and shall not exhibit a leakage rate exceeding 30 ml/min (1.83 in.<sup>3</sup>/min).

#### 7.1.2 Class 2 Garment Element Requirements.

**7.1.2.1** Class 2 garment materials and seams shall be tested for permeation resistance as specified in Section 8.7, Chemical Permeation Resistance Test, and shall meet the following performance criteria:

- (1) For permeation testing of the liquid chemical warfare agent sulfur mustard, distilled (HD, or bis [2-chloroethyl] sulfide, CAS 505-60-2), the average cumulative permeation in 1 hour shall not exceed 4.0 µg/cm<sup>2</sup>.
- (2) For permeation testing of the liquid chemical warfare agent Soman (GD, or O-Pinacolyl methylphosphonofluoridate, CAS 96-64-0), the average cumulative permeation in 1 hour shall not exceed 1.25 µg/cm<sup>2</sup>.
- (3) For permeation testing of the liquid toxic industrial chemical dimethyl sulfate (DMS, sulfuric acid dimethyl ester, CAS 77-78-1), the average cumulative permeation in 1 hour shall not exceed 6.0 µg/cm<sup>2</sup>.
- (4) For permeation testing of the chemical gas acrolein (allyl aldehyde, CAS 107-02-8), the average cumulative permeation in 1 hour shall not exceed 6.0 µg/cm<sup>2</sup>.
- (5) For permeation testing of the chemical gas acrylonitrile (VCN, cyanoethylene, CAS 107-13-1), the average cumulative permeation in 1 hour shall not exceed 6.0 µg/cm<sup>2</sup>.
- (6) For permeation testing of the chemical gas ammonia (NH<sub>3</sub>, CAS 7664-41-7), the average cumulative permeation in 1 hour shall not exceed 6.0 µg/cm<sup>2</sup>.
- (7) For permeation testing of the chemical gas chlorine (Cl<sub>2</sub>, CAS 7782-50-5), the average cumulative permeation in 1 hour shall not exceed 6.0 µg/cm<sup>2</sup>.

**7.1.2.2** Class 2 garment materials shall be tested for bursting strength as specified in Section 8.9, Burst Strength Test, and shall have a bursting strength of not less than 156 N (35 lbf).

**7.1.2.3** Class 2 garment materials shall be tested for puncture propagation tear resistance as specified in Section 8.10, Puncture Propagation Tear Resistance Test, and shall have a puncture propagation tear resistance of not less than 31 N (7 lbf).

**7.1.2.4** Class 2 garment materials shall be tested for cold weather performance as specified in Section 8.11, Cold Temperature Performance Test 1, and shall have a bending moment of not greater than 0.057 N·m (½ in.·lbf) at an angular deflection of 60 degrees at –25°C (–13°F).



**7.1.2.5** Class 2 garment seams shall be tested for seam strength as specified in Section 8.12, Seam/Closure Breaking Strength Test, and shall have a breaking strength of not less than 1.31 kN/m (15 lbf/2 in.).

**7.1.2.6** Class 2 garment closure assemblies shall be tested for closure strength as specified in Section 8.12, Seam/Closure Breaking Strength Test, and shall have a breaking strength of not less than 1.31 kN/m (15 lbf/2 in.).

**7.1.2.7** Class 2 garment materials and seams shall be tested for resistance to liquid or bloodborne pathogens as specified in Section 8.21, Viral Penetration Resistance Test, and shall allow no penetration of the Phi-X-174 bacteriophage for at least 1 hour.

#### **7.1.2.8 Class 2 Garment Visor Requirements.**

**7.1.2.8.1** Class 2 garment visor materials and seams shall be tested for permeation resistance as specified in Section 8.7, Chemical Permeation Resistance Test, and shall meet the following performance criteria:

- (1) For permeation testing of the liquid chemical warfare agent sulfur mustard, distilled (HD, or bis [2-chloroethyl] sulfide, CAS 505-60-2), the average cumulative permeation in 1 hour shall not exceed 4.0  $\mu\text{g}/\text{cm}^2$ .
- (2) For permeation testing of the liquid chemical warfare agent Soman (GD, or O-Pinacolyl methylphosphonofluoride, CAS 96-64-0), the average cumulative permeation in 1 hour shall not exceed 1.25  $\mu\text{g}/\text{cm}^2$ .
- (3) For permeation testing of the liquid toxic industrial chemical dimethyl sulfate (DMS, sulfuric acid dimethyl ester, CAS 77-78-1), the average cumulative permeation in 1 hour shall not exceed 6.0  $\mu\text{g}/\text{cm}^2$ .
- (4) For permeation testing of the chemical gas acrolein (allyl aldehyde, CAS 107-02-8), the average cumulative permeation in 1 hour shall not exceed 6.0  $\mu\text{g}/\text{cm}^2$ .
- (5) For permeation testing of the chemical gas acrylonitrile (VCN, cyanoethylene, CAS 107-13-1), the average cumulative permeation in 1 hour shall not exceed 6.0  $\mu\text{g}/\text{cm}^2$ .
- (6) For permeation testing of the chemical gas ammonia ( $\text{NH}_3$ , CAS 7664-41-7), the average cumulative permeation in 1 hour shall not exceed 6.0  $\mu\text{g}/\text{cm}^2$ .
- (7) For permeation testing of the chemical gas chlorine ( $\text{Cl}_2$ , CAS 7782-50-5), the average cumulative permeation in 1 hour shall not exceed 6.0  $\mu\text{g}/\text{cm}^2$ .

**7.1.2.8.2** Class 2 garment visor materials shall be tested for bursting strength as specified in Section 8.9, Burst Strength Test, and shall have a bursting strength of not less than 156 N (35 lbf).

**7.1.2.8.3** Class 2 garment visor materials shall be tested for puncture propagation tear resistance as specified in Section 8.10, Puncture Propagation Tear Resistance Test, and shall have a puncture propagation tear resistance of not less than 36 N (8 lbf).

**7.1.2.8.4** Class 2 garment visor materials shall be tested for cold temperature bending at  $-25^\circ\text{C}$  ( $-13^\circ\text{F}$ ) as specified in Section 8.13, Cold Temperature Performance Test 2, and shall not crack or show evidence of visible damage.

**7.1.2.8.5** Class 2 garment visor material seams shall be tested for seam strength as specified in Section 8.12, Seam/Closure Breaking Strength Test, and shall have a breaking strength of not less than 1.31 kN/m (15 lbf/2 in.).

**7.1.2.8.6** Class 2 garment visor materials shall be tested for resistance to liquid or bloodborne pathogens as specified in Section

8.21, Viral Penetration Resistance Test, and shall allow no penetration of the Phi-X-174 bacteriophage for at least 1 hour.

#### **7.1.3 Class 2 Glove Element Requirements.**

**7.1.3.1** Class 2 gloves shall be tested for liquidtight integrity as specified in Section 8.22, Liquidtight Integrity Test 2, and shall show no leakage.

**7.1.3.2** Class 2 glove materials and seams shall be tested for permeation resistance as specified in Section 8.7, Chemical Permeation Resistance Test, and shall meet the following performance criteria:

- (1) For permeation testing of the liquid chemical warfare agent sulfur mustard, distilled (HD, or bis [2-chloroethyl] sulfide, CAS 505-60-2), the average cumulative permeation in 1 hour shall not exceed 4.0  $\mu\text{g}/\text{cm}^2$ .
- (2) For permeation testing of the liquid chemical warfare agent Soman (GD, or O-Pinacolyl methylphosphonofluoride, CAS 96-64-0), the average cumulative permeation in 1 hour shall not exceed 1.25  $\mu\text{g}/\text{cm}^2$ .
- (3) For permeation testing of the liquid toxic industrial chemical dimethyl sulfate (DMS, sulfuric acid dimethyl ester, CAS 77-78-1), the average cumulative permeation in 1 hour shall not exceed 6.0  $\mu\text{g}/\text{cm}^2$ .
- (4) For permeation testing of the chemical gas acrolein (allyl aldehyde, CAS 107-02-8), the average cumulative permeation in 1 hour shall not exceed 6.0  $\mu\text{g}/\text{cm}^2$ .
- (5) For permeation testing of the chemical gas acrylonitrile (VCN, cyanoethylene, CAS 107-13-1), the average cumulative permeation in 1 hour shall not exceed 6.0  $\mu\text{g}/\text{cm}^2$ .
- (6) For permeation testing of the chemical gas ammonia ( $\text{NH}_3$ , CAS 7664-41-7), the average cumulative permeation in 1 hour shall not exceed 6.0  $\mu\text{g}/\text{cm}^2$ .
- (7) For permeation testing of the chemical gas chlorine ( $\text{Cl}_2$ , CAS 7782-50-5), the average cumulative permeation in 1 hour shall not exceed 6.0  $\mu\text{g}/\text{cm}^2$ .

**7.1.3.3** Class 2 glove materials shall be tested for cut resistance as specified in Section 8.14, Cut Resistance Test, and shall have the distance of blade travel not be less than 20 mm (0.8 in.).

**7.1.3.4** Class 2 glove materials shall be tested for puncture resistance as specified in Section 8.15, Puncture Resistance Test 1, and shall have a puncture resistance of not less than 15 N (3.8 lbf).

**7.1.3.5** Class 2 glove materials shall be tested for cold weather performance as specified in Section 8.11, Cold Temperature Performance Test 1, and shall have a bending moment of not greater than 0.057 N·m ( $\frac{1}{2}$  in.·lbf) at an angular deflection of 60 degrees at  $-25^\circ\text{C}$  ( $-13^\circ\text{F}$ ).

**7.1.3.6** Class 2 gloves shall be tested for hand function as specified in Section 8.16, Glove Hand Function Test, and shall have an average percent increase over barehanded control less than 300 percent.

**7.1.3.7** Class 2 glove materials and seams shall be tested for resistance to liquid or bloodborne pathogens as specified in Section 8.21, Viral Penetration Resistance Test, and shall allow no penetration of the Phi-X-174 bacteriophage for at least 1 hour.

#### **7.1.4 Class 2 Footwear Element Requirements.**

**7.1.4.1** Class 2 footwear shall be tested for liquidtight integrity as specified in Section 8.22, Liquidtight Integrity Test 2, and shall show no leakage.



**7.1.4.2** Class 2 footwear upper materials and soles shall be tested for permeation resistance as specified in Section 8.7, Chemical Permeation Resistance Test, and shall meet the following performance criteria:

- (1) For permeation testing of the liquid chemical warfare agent sulfur mustard, distilled (HD, or bis [2-chloroethyl] sulfide, CAS 505-60-2), the average cumulative permeation in 1 hour shall not exceed  $4.0 \mu\text{g}/\text{cm}^2$ .
- (2) For permeation testing of the liquid chemical warfare agent Soman (GD, or O-Pinacolyl methylphosphonofluoridate, CAS 96-64-0), the average cumulative permeation in 1 hour shall not exceed  $1.25 \mu\text{g}/\text{cm}^2$ .
- (3) For permeation testing of the liquid toxic industrial chemical dimethyl sulfate (DMS, sulfuric acid dimethyl ester, CAS 77-78-1), the average cumulative permeation in 1 hour shall not exceed  $6.0 \mu\text{g}/\text{cm}^2$ .
- (4) For permeation testing of the chemical gas acrolein (allyl aldehyde, CAS 107-02-8), the average cumulative permeation in 1 hour shall not exceed  $6.0 \mu\text{g}/\text{cm}^2$ .
- (5) For permeation testing of the chemical gas acrylonitrile (VCN, cyanoethylene, CAS 107-13-1), the average cumulative permeation in 1 hour shall not exceed  $6.0 \mu\text{g}/\text{cm}^2$ .
- (6) For permeation testing of the chemical gas ammonia ( $\text{NH}_3$ , CAS 7664-41-7), the average cumulative permeation in 1 hour shall not exceed  $6.0 \mu\text{g}/\text{cm}^2$ .
- (7) For permeation testing of the chemical gas chlorine ( $\text{Cl}_2$ , CAS 7782-50-5), the average cumulative permeation in 1 hour shall not exceed  $6.0 \mu\text{g}/\text{cm}^2$ .

**7.1.4.3** Class 2 footwear upper materials shall be tested for cut resistance as specified in Section 8.14, Cut Resistance Test, and shall have the distance of blade travel not be less than 20 mm (0.8 in.).

**7.1.4.4** Class 2 footwear upper materials shall be tested for puncture resistance as specified in Section 8.15, Puncture Resistance Test 1, and shall have a puncture resistance of not less than 36 N (8 lbf).

**7.1.4.5** Class 2 footwear soles and heels shall be tested for abrasion resistance as specified in Section 8.17, Abrasion Resistance Test 1, and have an abrasion-resistance rating of not less than 65.

**7.1.4.6** Class 2 footwear shall be tested for slip resistance as specified in Section 8.19, Slip Resistance Test, and shall have a coefficient of friction of 0.40 or greater.

**7.1.4.7** Class 2 footwear upper material shall be tested for resistance to liquid or bloodborne pathogens as specified in Section 8.21, Viral Penetration Resistance Test, and shall allow no penetration of the Phi-X-174 bacteriophage for at least 1 hour.

**7.1.4.8** Where the manufacturer specifies the use of a footwear cover to be worn over standard footwear, Class 2 footwear covers shall meet the requirements specified in 7.1.4.1, 7.1.4.2, 7.1.4.3, 7.1.4.4, 7.1.4.6, and 7.1.4.7, excluding 7.1.4.5.

**7.1.4.9** Where the manufacturer specifies the use of a footwear cover to be worn over standard footwear, Class 2 footwear covers shall be tested for abrasion resistance as specified in Section 8.23, Abrasion Resistance Test 2, and shall show no wear through 3000 cycles.

**7.1.4.10** Class 2 footwear toes shall be tested for impact and compression resistance as specified in Section 8.20, Impact and Compression Resistance Test, and shall have an impact

resistance of not less than 101.7 J (75 ft-lb) and a compression resistance of not less than 11,121 N (2500 lbf).

**7.1.4.11** Class 2 footwear soles and heel shall be tested for puncture resistance as specified in Section 8.18, Puncture Resistance Test 2, and have a puncture resistance of not less than 1.21 kN (272 lbf).

## 7.2 Class 3 Ensembles.

### 7.2.1 Class 3 Ensemble General Requirements.

**7.2.1.1\*** Class 3 ensembles shall be tested for overall inward leakage as specified in Section 8.2, Man-In-Simulant Test (MIST) and shall have an average local physiological protective dosage factor (PPDF<sub>i</sub>) value at each passive adsorbent dosimeter (PAD) location for the four ensembles tested of no less than 120.0 and an average systemic physiological protective dosage factor (PPDF<sub>sys</sub>) value for each of the four ensembles tested of no less than 76.0.

**7.2.1.2** Class 3 ensembles shall be tested for overall function as specified in Section 8.3, Overall Ensemble Function and Integrity Test and shall allow the test subject to complete all tasks within 20 minutes and shall allow no liquid penetration in subsequent liquidtight integrity testing as specified in Section 8.4, Liquidtight Integrity Test 1; the garment closure shall remain engaged during the entire garment function testing.

**7.2.1.2.1** Where hoods are provided, garments shall accommodate head protection devices meeting the dimensional requirements of Type I, Class G helmets of ANSI Z89.1, *Standard on Industrial Head Protection*.

**7.2.1.2.2** Where hoods with visors are provided, garments shall permit the test subject to see with a visual acuity of 20/35 or better through the combination of the hood visor and the respirator facepiece lens.

**7.2.1.2.3** Where protective flaps cover the closure, the protective flaps shall remain closed for the duration of the overall garment function test.

**7.2.1.3** External fittings installed in Class 3 ensembles shall be tested for pull-out strength as specified in Section 8.6, Fitting Pull-Out Strength Test, and shall not have a failure force of less than 1000 N (225 lbf).

**7.2.1.4** Exhaust valves installed in Class 3 ensembles shall be tested for mounting strength as specified in Section 8.24, Exhaust Valve Mounting Strength Test, and shall have a failure force greater than 135 N (30 lbf).

**7.2.1.5** Exhaust valves installed in Class 3 ensembles shall be tested for inward leakage as specified in Section 8.25, Exhaust Valve Inward Leakage Test, and shall not exhibit a leakage rating exceeding 30 ml/min (1.83 in.<sup>3</sup>/min).

### 7.2.2 Class 3 Garment Element Requirements.

**7.2.2.1** Class 3 garment materials and seams shall be tested for permeation resistance as specified in Section 8.7, Chemical Permeation Resistance Test, and shall meet the following performance criteria:

- (1) For permeation testing of the liquid chemical warfare agent sulfur mustard, distilled (HD, or bis [2-chloroethyl] sulfide, CAS 505-60-2), the average cumulative permeation in 1 hour shall not exceed  $4.0 \mu\text{g}/\text{cm}^2$ .
- (2) For permeation testing of the liquid chemical warfare agent Soman (GD, or O-Pinacolyl methylphosphonofluoridate, CAS 96-64-0), the average cumulative permeation in 1 hour shall not exceed  $1.25 \mu\text{g}/\text{cm}^2$ .



- (3) For permeation testing of the liquid toxic industrial chemical dimethyl sulfate (DMS, sulfuric acid dimethyl ester, CAS 77-78-1), the average cumulative permeation in 1 hour shall not exceed  $6.0 \mu\text{g}/\text{cm}^2$ .
- (4) For permeation testing of the chemical gas acrolein (allyl aldehyde, CAS 107-02-8), the average cumulative permeation in 1 hour shall not exceed  $6.0 \mu\text{g}/\text{cm}^2$ .
- (5) For permeation testing of the chemical gas acrylonitrile (VCN, cyanoethylene, CAS 107-13-1), the average cumulative permeation in 1 hour shall not exceed  $6.0 \mu\text{g}/\text{cm}^2$ .
- (6) For permeation testing of the chemical gas ammonia ( $\text{NH}_3$ , CAS 7664-41-7), the average cumulative permeation in 1 hour shall not exceed  $6.0 \mu\text{g}/\text{cm}^2$ .
- (7) For permeation testing of the chemical gas chlorine ( $\text{Cl}_2$ , CAS 7782-50-5), the average cumulative permeation in 1 hour shall not exceed  $6.0 \mu\text{g}/\text{cm}^2$ .

**7.2.2.2** Class 3 garment materials and seams shall be tested for resistance to liquid or bloodborne pathogens as specified in Section 8.21, Viral Penetration Resistance Test, and shall allow no penetration of the Phi-X-174 bacteriophage for at least 1 hour.

**7.2.2.3** Class 3 garment materials shall be tested for bursting strength as specified in Section 8.9, Burst Strength Test, and shall have a bursting strength of not less than 135 N (30 lbf).

**7.2.2.4** Class 3 garment materials shall be tested for puncture propagation tear resistance as specified in Section 8.10, Puncture Propagation Tear Resistance Test, and shall have a puncture propagation tear resistance of not less than 25 N (5½ lbf).

**7.2.2.5** Class 3 garment materials shall be tested for cold weather performance as specified in Section 8.11, Cold Temperature Performance Test 1, and shall have a bending moment of not greater than  $0.057 \text{ N}\cdot\text{m}$  ( $\frac{1}{2} \text{ in}\cdot\text{lbf}$ ) at an angular deflection of 60 degrees at  $-25^\circ\text{C}$  ( $-13^\circ\text{F}$ ).

**7.2.2.6** Class 3 garment materials shall be tested for evaporative heat transfer as specified in Section 8.8, Total Heat Loss Test, and shall have a total heat loss of not less than  $200 \text{ W}/\text{m}^2$ .

**7.2.2.7** Class 3 garment seams shall be tested for seam strength as specified in Section 8.12, Seam/Closure Breaking Strength Test, and shall have a breaking strength of not less than  $1.31 \text{ kN}/\text{m}$  (15 lbf/2 in.).

**7.2.2.8** Class 3 garment closure assemblies shall be tested for closure strength as specified in Section 8.12, Seam/Closure Breaking Strength Test, and shall have a breaking strength of not less than  $1.31 \text{ kN}/\text{m}$  (15 lbf/2 in.).

#### **7.2.2.9 Class 3 Garment Visor Requirements.**

**7.2.2.9.1** Class 3 garment visor materials and seams shall be tested for permeation resistance as specified in Section 8.7, Chemical Permeation Resistance Test, and shall meet the following performance criteria:

- (1) For permeation testing of the liquid chemical warfare agent sulfur mustard, distilled (HD, or bis [2-chloroethyl] sulfide, CAS 505-60-2), the average cumulative permeation in 1 hour shall not exceed  $4.0 \mu\text{g}/\text{cm}^2$ .
- (2) For permeation testing of the liquid chemical warfare agent Soman (GD, or O-Pinacolyl methylphosphonofluoridate, CAS 96-64-0), the average cumulative permeation in 1 hour shall not exceed  $1.25 \mu\text{g}/\text{cm}^2$ .
- (3) For permeation testing of the liquid toxic industrial chemical dimethyl sulfate (DMS, sulfuric acid dimethyl ester, CAS 77-78-1), the average cumulative permeation in 1 hour shall not exceed  $6.0 \mu\text{g}/\text{cm}^2$ .

- (4) For permeation testing of the chemical gas acrolein (allyl aldehyde, CAS 107-02-8), the average cumulative permeation in 1 hour shall not exceed  $6.0 \mu\text{g}/\text{cm}^2$ .
- (5) For permeation testing of the chemical gas acrylonitrile (VCN, cyanoethylene, CAS 107-13-1), the average cumulative permeation in 1 hour shall not exceed  $6.0 \mu\text{g}/\text{cm}^2$ .
- (6) For permeation testing of the chemical gas ammonia ( $\text{NH}_3$ , CAS 7664-41-7), the average cumulative permeation in 1 hour shall not exceed  $6.0 \mu\text{g}/\text{cm}^2$ .
- (7) For permeation testing of the chemical gas chlorine ( $\text{Cl}_2$ , CAS 7782-50-5), the average cumulative permeation in 1 hour shall not exceed  $6.0 \mu\text{g}/\text{cm}^2$ .

**7.2.2.9.2** Class 3 garment visor materials shall be tested for bursting strength as specified in Section 8.9, Burst Strength Test, and shall have a bursting strength of not less than 135 N (30 lbf).

**7.2.2.9.3** Class 3 garment visor materials shall be tested for puncture propagation tear resistance as specified in Section 8.10, Puncture Propagation Tear Resistance Test, and shall have a puncture propagation tear resistance of not less than 25 N (5½ lbf).

**7.2.2.9.4** Class 3 garment visor materials shall be tested for cold temperature bending at  $-25^\circ\text{C}$  ( $-13^\circ\text{F}$ ) as specified in Section 8.13, Cold Temperature Performance Test 2, and shall not crack or show evidence of visible damage.

**7.2.2.9.5** Class 3 garment visor material seams shall be tested for seam strength as specified in Section 8.12, Seam/Closure Breaking Strength Test, and shall have a breaking strength of not less than  $1.31 \text{ kN}/\text{m}$  (15 lbf/2 in.).

#### **7.2.3 Class 3 Glove Element Requirements.**

**7.2.3.1** Class 3 gloves shall be tested for liquidtight integrity as specified in Section 8.22, Liquidtight Integrity Test 2, and shall show no leakage.

**7.2.3.2** Class 3 glove material and seams shall be tested for permeation resistance as specified in Section 8.7, Chemical Permeation Resistance Test, and shall meet the following performance criteria:

- (1) For permeation testing of the liquid chemical warfare agent sulfur mustard, distilled (HD, or bis [2-chloroethyl] sulfide, CAS 505-60-2), the average cumulative permeation in 1 hour shall not exceed  $4.0 \mu\text{g}/\text{cm}^2$ .
- (2) For permeation testing of the liquid chemical warfare agent Soman (GD, or O-Pinacolyl methylphosphonofluoridate, CAS 96-64-0), the average cumulative permeation in 1 hour shall not exceed  $1.25 \mu\text{g}/\text{cm}^2$ .
- (3) For permeation testing of the liquid toxic industrial chemical dimethyl sulfate (DMS, sulfuric acid dimethyl ester, CAS 77-78-1), the average cumulative permeation in 1 hour shall not exceed  $6.0 \mu\text{g}/\text{cm}^2$ .
- (4) For permeation testing of the chemical gas acrolein (allyl aldehyde, CAS 107-02-8), the average cumulative permeation in 1 hour shall not exceed  $6.0 \mu\text{g}/\text{cm}^2$ .
- (5) For permeation testing of the chemical gas acrylonitrile (VCN, cyanoethylene, CAS 107-13-1), the average cumulative permeation in 1 hour shall not exceed  $6.0 \mu\text{g}/\text{cm}^2$ .
- (6) For permeation testing of the chemical gas ammonia ( $\text{NH}_3$ , CAS 7664-41-7), the average cumulative permeation in 1 hour shall not exceed  $6.0 \mu\text{g}/\text{cm}^2$ .
- (7) For permeation testing of the chemical gas chlorine ( $\text{Cl}_2$ , CAS 7782-50-5), the average cumulative permeation in 1 hour shall not exceed  $6.0 \mu\text{g}/\text{cm}^2$ .

**7.2.3.3** Class 3 glove materials and seams shall be tested for resistance to liquid or bloodborne pathogens as specified in Section 8.21, Viral Penetration Resistance Test, and shall allow no penetration of the Phi-X-174 bacteriophage for at least 1 hour.

**7.2.3.4** Class 3 glove materials shall be tested for cut resistance as specified in Section 8.14, Cut Resistance Test, and shall have the distance of blade travel be not less than 20 mm (0.8 in.).

**7.2.3.5** Class 3 glove materials shall be tested for puncture resistance as specified in Section 8.15, Puncture Resistance Test 1, and shall have a puncture resistance of not less than 9 N (2 lbf).

**7.2.3.6** Class 3 glove materials shall be tested for cold weather performance as specified in Section 8.11, Cold Temperature Performance Test 1, and shall have a bending moment of not greater than 0.057 N·m ( $\frac{1}{2}$  in.·lbf) at an angular deflection of 60 degrees at  $-25^{\circ}\text{C}$  ( $-13^{\circ}\text{F}$ ).

**7.2.3.7** Class 3 gloves shall be tested for hand function as specified in Section 8.16, Glove Hand Function Test, and shall have an average percent increase over barehanded control less than 200 percent.

#### **7.2.4 Class 3 Footwear Element Requirements.**

**7.2.4.1** Class 3 footwear shall be tested for liquidtight integrity as specified in Section 8.22, Liquidtight Integrity Test 2, and shall show no leakage.

**7.2.4.2** Class 3 footwear upper material and sole shall be tested for permeation resistance as specified in Section 8.7, Chemical Permeation Resistance Test, and shall meet the following performance criteria:

- (1) For permeation testing of the liquid chemical warfare agent sulfur mustard, distilled (HD, or bis [2-chloroethyl] sulfide, CAS 505-60-2), the average cumulative permeation in 1 hour shall not exceed  $4.0\ \mu\text{g}/\text{cm}^2$ .
- (2) For permeation testing of the liquid chemical warfare agent Soman (GD, or O-Pinacolyl methylphosphonofluoridate, CAS 96-64-0), the average cumulative permeation in 1 hour shall not exceed  $1.25\ \mu\text{g}/\text{cm}^2$ .
- (3) For permeation testing of the liquid toxic industrial chemical dimethyl sulfate (DMS, sulfuric acid dimethyl ester, CAS 77-78-1), the average cumulative permeation in 1 hour shall not exceed  $6.0\ \mu\text{g}/\text{cm}^2$ .
- (4) For permeation testing of the chemical gas acrolein (allyl aldehyde, CAS 107-02-8), the average cumulative permeation in 1 hour shall not exceed  $6.0\ \mu\text{g}/\text{cm}^2$ .
- (5) For permeation testing of the chemical gas acrylonitrile (VCN, cyanoethylene, CAS 107-13-1), the average cumulative permeation in 1 hour shall not exceed  $6.0\ \mu\text{g}/\text{cm}^2$ .
- (6) For permeation testing of the chemical gas ammonia ( $\text{NH}_3$ , CAS 7664-41-7), the average cumulative permeation in 1 hour shall not exceed  $6.0\ \mu\text{g}/\text{cm}^2$ .
- (7) For permeation testing of the chemical gas chlorine ( $\text{Cl}_2$ , CAS 7782-50-5), the average cumulative permeation in 1 hour shall not exceed  $6.0\ \mu\text{g}/\text{cm}^2$ .

**7.2.4.3** Class 3 footwear upper materials and seams shall be tested for resistance to liquid or bloodborne pathogens as specified in Section 8.21, Viral Penetration Resistance Test, and shall allow no penetration of the Phi-X-174 bacteriophage for at least 1 hour.

**7.2.4.4** Class 3 footwear upper materials shall be tested for cut resistance as specified in Section 8.14, Cut Resistance Test, and shall have the distance of blade travel not be less than 20 mm (0.8 in.).

**7.2.4.5** Class 3 footwear upper materials shall be tested for puncture resistance as specified in Section 8.15, Puncture Resistance Test 1, and shall have a puncture resistance of not less than 36 N (8 lbf).

**7.2.4.6** Class 3 footwear soles and heels shall be tested for abrasion resistance as specified in Section 8.17, Abrasion Resistance Test 1, and have an abrasion resistance rating of not less than 65.

**7.2.4.7** Class 3 footwear shall be tested for slip resistance as specified in Section 8.19, Slip Resistance Test, and shall have a coefficient of friction of 0.40 or greater.

**7.2.4.8** Where the manufacturer specifies the use of a footwear cover to be worn over standard footwear, Class 3 footwear covers shall meet the requirements specified in 7.2.4.1, 7.2.4.2, 7.2.4.3, 7.2.4.4, 7.2.4.5, and 7.2.4.7, excluding 7.2.4.6.

**7.2.4.9** Where the manufacturer specifies the use of a footwear cover to be worn over standard footwear, Class 3 footwear covers shall be tested for abrasion resistance as specified in Section 8.23, Abrasion Resistance Test 2, and shall show no wear-through after 3000 cycles.

**7.2.4.10** Where footwear is designed and configured according to 6.4.10 the following requirements shall be met:

- (1) The booties shall meet the requirements specified in 7.2.4.2 and 7.2.4.3.
- (2) The outerboot shall meet the requirements specified in 7.2.4.4 and 7.2.4.5.
- (3) The integrity cover shall meet the requirements in 7.2.4.1, 7.2.4.7, and 7.2.4.9.

### **7.3 Class 4 Ensembles.**

#### **7.3.1 Class 4 Ensemble General Requirements.**

**7.3.1.1** Class 4 ensembles shall be tested for overall particulate inward leakage as specified in Section 8.5, Particle Inward Leakage Test, and shall allow no visual particulate inward leakage.

**7.3.1.2** Class 4 ensembles shall be tested for overall function as specified in Section 8.3, Overall Ensemble Function and Integrity Test, and shall allow the test subject to complete all tasks within 15 minutes; the garment closure shall remain engaged during the entire garment function testing.

**7.3.1.2.1** Where hoods are provided, garments shall accommodate head protection devices meeting the dimensional requirements of Type I, Class G helmets of ANSI/ISEA Z89.1, *American National Standard on Industrial Head Protection*.

**7.3.1.2.2** Where hoods with visors are provided, garments shall permit the test subject to see with a visual acuity of 20/35 or better through the combination of the hood visor and the respirator facepiece lens.

**7.3.1.2.3** Where protective flaps cover the closure, the protective flaps shall remain closed for the duration of the overall garment function test.

**7.3.1.3** External fittings installed in Class 4 ensembles shall be tested for pull-out strength as specified in Section 8.6, Fitting Pull-Out Strength Test, and shall not have a failure force of less than 1000 N (225 lbf).

**7.3.1.4** Exhaust valves installed in Class 4 ensembles shall be tested for mounting strength as specified in Section 8.24, Exhaust Valve Mounting Strength Test, and shall have a failure force greater than 135 N (30 lbf).

**7.3.1.5** Exhaust valves installed in Class 4 ensembles shall be tested for inward leakage as specified in Section 8.25, Exhaust Valve Inward Leakage Test, and shall not exhibit a leakage rating exceeding 30 ml/min (1.83 in.<sup>3</sup>/min).

### **7.3.2 Class 4 Garment Element Requirements.**

**7.3.2.1** Class 4 garment materials and seams shall be tested for resistance to liquid or bloodborne pathogens as specified in Section 8.21, Viral Penetration Resistance Test, and shall allow no penetration of the Phi-X-174 bacteriophage for at least 1 hour.

**7.3.2.2** Class 4 garment materials shall be tested for bursting strength as specified in Section 8.9, Burst Strength Test, and shall have a bursting strength of not less than 135 N (30 lbf).

**7.3.2.3** Class 4 garment materials shall be tested for puncture propagation tear resistance as specified in Section 8.10, Puncture Propagation Tear Resistance Test, and shall have a puncture propagation tear resistance of not less than 25 N (5% lbf).

**7.3.2.4** Class 4 garment materials shall be tested for cold weather performance as specified in Section 8.11, Cold Temperature Performance Test 1, and shall have a bending moment of not greater than 0.057 N·m (½ in.·lbf) at an angular deflection of 60 degrees at -25°C (-13°F).

**7.3.2.5** Class 4 garment materials shall be tested for evaporative heat transfer as specified in Section 8.8, Total Heat Loss Test, and shall have a total heat loss of not less than 450 W/m<sup>2</sup>.

**7.3.2.6** Class 4 garment seams shall be tested for seam strength as specified in Section 8.12, Seam/Closure Breaking Strength Test, and shall have a breaking strength of not less than 1.31 kN/m (15 lbf/2 in.).

**7.3.2.7** Class 4 garment closure assemblies shall be tested for closure strength as specified in Section 8.12, Seam/Closure Breaking Strength Test, and shall have a breaking strength of not less than 1.31 kN/m (15 lbf/2 in.).

### **7.3.2.8 Class 4 Garment Visor Requirements.**

**7.3.2.8.1** Class 4 garment visor materials shall be tested for resistance to liquid or bloodborne pathogens as specified in Section 8.21, Viral Penetration Resistance Test, and shall allow no penetration of the Phi-X-174 bacteriophage for at least 1 hour.

**7.3.2.8.2** Class 4 garment visor materials shall be tested for bursting strength as specified in Section 8.9, Burst Strength Test, and shall have a bursting strength of not less than 135 N (30 lbf).

**7.3.2.8.3** Class 4 garment visor materials shall be tested for puncture propagation tear resistance as specified in Section 8.10, Puncture Propagation Tear Resistance Test, and shall have a puncture propagation tear resistance of not less than 25 N (5% lbf).

**7.3.2.8.4** Class 4 garment visor materials shall be tested for cold temperature bending at -25°C (-13°F) as specified in Section 8.13, Cold Temperature Performance Test 2, and shall not crack or show evidence of visible damage.

**7.3.2.8.5** Class 4 garment visor material seams shall be tested for seam strength as specified in Section 8.12, Seam/Closure Breaking Strength Test, and shall have a breaking strength of not less than 1.31 kN/m (15 lbf/2 in.).

### **7.3.3 Class 4 Glove Element Requirements.**

**7.3.3.1** Class 4 gloves shall be tested for liquidtight integrity as specified in Section 8.22, Liquidtight Integrity Test 2, and shall show no leakage.

**7.3.3.2** Class 4 glove materials and seams shall be tested for resistance to liquid or bloodborne pathogens as specified in Section 8.21, Viral Penetration Resistance Test, and shall allow no penetration of the Phi-X-174 bacteriophage for at least 1 hour.

**7.3.3.3** Class 4 glove materials shall be tested for cut resistance as specified in Section 8.14, Cut Resistance Test, and shall have the distance of blade travel be not less than 20 mm (0.8 in.).

**7.3.3.4** Class 4 glove materials shall be tested for puncture resistance as specified in Section 8.15, Puncture Resistance Test 1, and shall have a puncture resistance of not less than 9 N (2 lbf).

**7.3.3.5** Class 4 glove materials shall be tested for cold weather performance as specified in Section 8.11, Cold Temperature Performance Test 1, and shall have a bending moment of not greater than 0.057 N·m (½ in.·lbf) at an angular deflection of 60 degrees at -25°C (-13°F).

**7.3.3.6** Class 4 gloves shall be tested for hand function as specified in Section 8.16, Glove Hand Function Test, and shall have an average percent increase over barehanded control less than 200 percent.

### **7.3.4 Class 4 Footwear Element Requirements.**

**7.3.4.1** Class 4 footwear shall be tested for liquidtight integrity as specified in Section 8.22, Liquidtight Integrity Test 2, and shall show no leakage.

**7.3.4.2** Class 4 footwear upper material shall be tested for resistance to liquid or bloodborne pathogens as specified in Section 8.21, Viral Penetration Resistance Test, and shall allow no penetration of the Phi-X-174 bacteriophage for at least 1 hour.

**7.3.4.3** Class 4 footwear upper materials shall be tested for cut resistance as specified in Section 8.14, Cut Resistance Test, and shall have the distance of blade travel be not less than 20 mm (0.8 in.).

**7.3.4.4** Class 4 footwear upper materials shall be tested for puncture resistance as specified in Section 8.15, Puncture Resistance Test 1, and shall have a puncture resistance of not less than 36 N (8 lbf).

**7.3.4.5** Class 4 footwear soles and heels shall be tested for abrasion resistance as specified in Section 8.17, Abrasion Resistance Test 1, and have an abrasion resistance rating of not less than 65.

**7.3.4.6** Class 4 footwear shall be tested for slip resistance as specified in Section 8.19, Slip Resistance Test, and shall have a coefficient of friction of 0.40 or greater.

**7.3.4.7** Where the manufacturer specifies the use of a footwear cover to be worn over standard footwear, Class 4 footwear covers shall meet the requirements specified in 7.3.4.1, 7.3.4.2, 7.3.4.3, 7.3.4.4, 7.3.4.6, and 7.3.4.8, excluding 7.3.4.5.

**7.3.4.8** Where the manufacturer specifies the use of a footwear cover to be worn over standard footwear, Class 4 footwear covers shall be tested for abrasion resistance as specified in





Section 8.23, Abrasion Resistance Test 2, and shall show no wear-through after 3000 cycles.

**7.3.4.9** Where footwear is designed and configured according to Section 6.4.10, the following requirements shall be met:

- (1) The booties shall meet the requirements specified in 7.3.4.2.
- (2) The outerboot shall meet the requirements specified in 7.3.4.3 and 7.3.4.4.
- (3) The integrity cover shall meet the requirements specified in 7.3.4.1, 7.3.4.7, and 7.3.4.8.

## Chapter 8 Test Methods

### 8.1 Sample Preparation Procedures.

#### 8.1.1 Application.

**8.1.1.1** The sample preparation procedures contained in this section shall apply to each test method in this chapter, as specifically referenced in the sample section of each test method.

**8.1.1.2** Only the specific sample preparation procedure or procedures referenced in the sample section of each test method shall be applied to that test method.

**8.1.2 Room Temperature Conditioning Procedure for Garments, Gloves, Footwear, Garment Materials, Visor Materials, Glove Materials, Footwear Materials, Seams, and Closures.**

**8.1.2.1** Samples shall be conditioned at a temperature of  $21^{\circ}\text{C} \pm 3^{\circ}\text{C}$  ( $70^{\circ}\text{F} \pm 5^{\circ}\text{F}$ ) and a relative humidity of 65 percent  $\pm 5$  percent until equilibrium is reached, as specified in ASTM D 1776, *Standard Practice for Conditioning and Testing Textiles*, or for at least 24 hours, whichever is shorter.

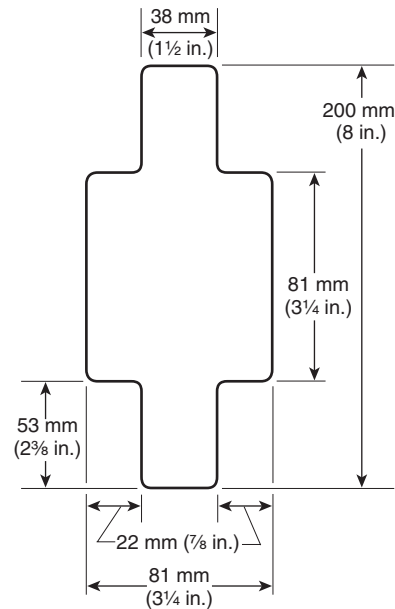
**8.1.2.2** Samples shall be tested within 5 minutes after removal from conditioning.

**8.1.3 Flexural Fatigue Procedure for Garment Materials.** Samples shall be subjected to flexural fatigue in accordance with ASTM F 392, *Standard Test Method for Flex Durability of Flexible Barrier Materials*, with the following modifications:

- (1) In lieu of Flexing Conditions A, B, C, D, or E, test specimens shall have a flex period of 100 cycles at 45 cycles per minute. A cycle shall be full flex and twisting action.
- (2) Anisotropic materials shall be tested in both machine and transverse directions.
- (3) All layers of garment material in the ensemble shall be present during flex conditioning.

**8.1.4 Abrasion Procedure for Element Materials.** Samples shall be abraded in accordance with ASTM D 4157, *Standard Test Method for Abrasion Resistance of Textile Fabrics (Oscillatory Cylinder Method)*, under the following conditions and with the following modifications:

- (1) A 2.3 kg (5 lb) tension weight shall be used.
- (2) A 1.6 kg (3.5 lb) head weight shall be used.
- (3) Silicon carbide, ultrafine, 600 grit sandpaper shall be used as the abradant.
- (4) The specimen shall be as shown in Figure 8.1.4.
- (5) The specimen shall be abraded for ten continuous cycles.
- (6) All layers of the element material shall be subjected to the abrasion conditioning.



**FIGURE 8.1.4 Specimen Configuration.**

#### 8.1.5 Flexural Fatigue Procedure for Gloves.

**8.1.5.1** Sample gloves shall be subjected to one full cycle of testing for hand function as specified in Section 8.16, Glove Hand Function Test.

**8.1.5.2** All layers of glove material shall be present during flex conditioning.

**8.1.6 Flexural Fatigue Procedure for Footwear.** Sample footwear shall be subjected to 100,000 flexes in accordance with Appendix B of FIA Standard 1209, *Whole Shoe Flex*, with the following modifications:

- (1) Water shall not be used.
- (2) The flex speed shall be  $60 \pm 2$  cycles per minute.
- (3) Alternative flexing equipment shall be permitted to be used when the flexing equipment meets the following parameters:
  - (a) The alternative flexing equipment is capable of providing the angle of flex as described in FIA 1209.
  - (b) The alternative flexing equipment is capable of a flex speed of  $60 \pm 2$  cycles per minute.
  - (c) The alternative flexing equipment provides a means of securing the footwear during flexing.

**8.1.7 Fatigue Procedure for Suit Closure Assemblies.** Sample suit closure assemblies shall be exercised a total of 50 openings and 50 closings.

**8.1.8 Elevated Humidity Conditioning Procedure for Garment, Glove, Footwear Seam, Closure, Visor Materials, and Exhaust Valves.** Samples for elevated humidity shall be conditioned at  $21^{\circ}\text{C} \pm 3^{\circ}\text{C}$  ( $70^{\circ}\text{F} \pm 5^{\circ}\text{F}$ ) and a relative humidity of 80 percent  $\pm 5$  percent until equilibrium is reached, as specified in ASTM D 1776, *Standard Practice for Conditioning and Testing Textiles*, or for at least 24 hours, whichever is shorter.

### 8.2 Man-In-Simulant Test (MIST).

**8.2.1 Application.** This test shall apply to Class 2 and Class 3 ensembles.

### 8.2.2 Samples.

**8.2.2.1** Samples for conditioning shall be complete ensembles and shall include the respirator where the ensemble utilizes the respirator facepiece as the ensemble visor.

**8.2.2.2** Samples shall be conditioned as specified in 8.1.2.

### 8.2.3 Specimens.

**8.2.3.1** The specimen shall be a complete ensemble with gloves and footwear and shall include the respirator where applicable.

**8.2.3.2** Where the ensemble utilizes the respirator facepiece as the ensemble visor as specified in 6.1.8, the ensemble shall be tested with each type or model of the respirator specified by the manufacturer.

**8.2.3.3** Where the respirator is completely encapsulated by the ensemble, the ensemble shall be tested with a respirator specified by the manufacturer.

**8.2.3.4** A minimum of four specimens shall be tested. The specimens shall represent a minimum of two different ensemble sizes.

**8.2.3.5** Where the ensemble has multiple types of external fittings, each type of external fitting shall be present on each specimen at the time of testing.

**8.2.3.6** Specimens shall be provided to fit or be adjustable to fit the selected test subjects in accordance with the manufacturer's sizing provisions that are specific to each ensemble.

**8.2.3.7\*** None of the ensembles or components of the ensemble to be tested shall have been previously subjected to MIST testing unless it can be demonstrated that the ensemble or components are free of contamination.

**8.2.3.8** Underclothing and socks shall be permitted to be reused, provided they have been laundered with a detergent that has been demonstrated not to cause interference with the analytical method.

### 8.2.4 Apparatus.

#### 8.2.4.1 Test Facility.

**8.2.4.1.1** The test facility shall include areas for dressing, a first-stage undressing area adjacent and accessible to the chamber, and a second-stage undressing area adjacent and accessible to the first-stage undressing area.

**8.2.4.1.2** The test shall be conducted in a sealed chamber with a minimum volume of sufficient dimensions to permit free movement of the test subject(s) when fully dressed in the ensemble and for the test subject(s) to carry out the physical exercise routine specified in 8.2.5.8.

**8.2.4.1.3** More than one test subject shall be permitted in the chamber at the same time, provided that they can complete all tasks in the appropriate time period and that they have an unobstructed direct path to the wind stream.

**8.2.4.1.4** The test chamber shall have a temperature of 25°C ± 2°C, relative humidity of 55 percent ± 10 percent, and a nominal wind speed of 0.9 m/sec to 2.2 m/sec (2 mph to 5 mph). The average wind speed shall be 1.6 m/sec ± 0.2 m/sec (3.5 mph ± 0.5 mph).

#### 8.2.4.2 Test Chemical and Analytical Equipment.

**8.2.4.2.1** The test simulant shall be methyl salicylate (MeS; C<sub>8</sub>H<sub>8</sub>O<sub>3</sub>), CAS 119-36-8, more commonly known as oil of winter-

green. The MeS minimum purity shall be 95 percent. Vapor doses shall be measured using passive adsorbent dosimeters (PADs).

**8.2.4.2.2\*** The standard concentration of MeS in the vapor chamber shall be 100 mg/m<sup>3</sup> ± 15 mg/m<sup>3</sup> as measured by a real-time infrared analysis of the chamber air or other validated real-time analytical technique.

**8.2.4.2.3** Infrared readings shall be taken every 60 seconds to verify compliance with the concentration requirement, and an air sample shall be taken at least every 10 minutes for validation of infrared readings.

**8.2.4.2.4** The generation of liquid aerosol shall be avoided.

**8.2.4.2.5** The sensitivity of the analytical technique used for the measurement of MeS in the PADs shall provide a detection limit of 30 ng MeS per PAD. The analytical technique shall have an upper limit of quantification of 31,500 ng.

**8.2.4.3\* Passive Adsorbent Dosimeters (PADs).** The test shall be conducted using passive adsorbent dosimeters (PADs) that affix directly to the skin of the test subjects and that have the following characteristics:

- (1) The PADs shall be a foil packet that contains an adsorbent material covered by a high-density polyethylene film that acts as a pseudo-skin barrier.
- (2) The PADs shall have an uptake rate of 3.0 cm/min or greater.

#### 8.2.4.4 Test Subjects.

**8.2.4.4.1** All test subjects shall be medically and physically suitable to perform these tests without danger to themselves, and a medical certificate for each test subject shall have been issued within 12 months prior to testing.

**8.2.4.4.2** Test subjects shall be familiar with the use of chemical protective ensembles and with the selected CBRN SCBA.

### 8.2.5 Procedure.

**8.2.5.1** Test subjects shall have followed pretrial procedures that include proper hydration and avoiding personal hygiene products that could contain MeS.

**8.2.5.2** PADs shall be placed on test subjects at the body region locations shown in Figure 8.2.5.2.

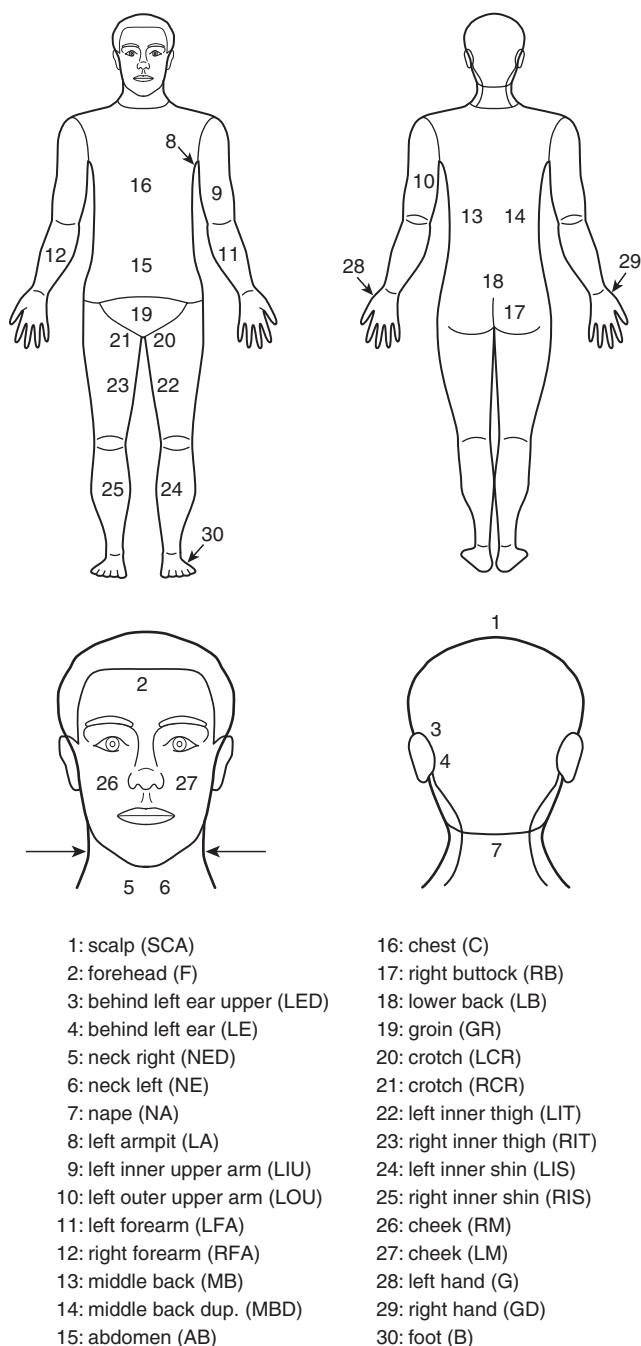
**8.2.5.2.1** All PADs shall be applied in a clean dressing area, by personnel who have followed pretrial procedures to minimize contamination. Test subjects shall also follow pretrial procedures to minimize contamination.

**8.2.5.2.2** Cheek PADs shall be located entirely within the respirator facepiece, and all other PADs shall be located entirely outside the seal of the respirator facepiece.

**8.2.5.3** Three additional PADs shall be used to conduct background sampling and for quality control during the trial. These PADs shall be located in the dressing area, the Stage 1 undress area, and the Stage 2 undress area.

**8.2.5.4** The test subject shall don the protective ensemble and respirator in accordance with the manufacturer's instructions in an area located away from the test chamber. The test subject shall wear clothing under the CBRN protective ensemble as specified by the manufacturer. If no undergarments are specified or required by the manufacturer as part of the certified ensemble, the test subject shall wear a short-sleeve cotton shirt and shorts or underwear.





**FIGURE 8.2.5.2 Locations of Passive Adsorption Dosimeters (PADs) on Test Subjects.**

**8.2.5.5** After sealing the ensemble, the test subject shall enter the test chamber, and the test chamber shall be sealed.

**8.2.5.6** The test duration will be 30 minutes in the chamber with a 5-minute decontamination period.

**8.2.5.7** The start of the test, in which the test subject enters the MIST chamber, shall be initiated within 60 minutes after removal of the ensemble from the conditioning environment.

#### **8.2.5.8 Physical Exercise Routine.**

**8.2.5.8.1** Once the chamber concentration has been established, the test subject(s) shall perform the following physical activity protocol. The chamber concentration shall remain within acceptable limits during the exercise protocol.

- (1) Drag 70 kg (154 lb) human dummy using both hands a distance of 10 m (33 ft) over a 15-second period. Stop and rest for 15 seconds. Repeat exercise twice.
- (2) Duck squat, pivot right, pivot left, stand. Rotate orientation 90 degrees to wind stream between each repetition. Repeat exercise twice in each orientation for a total of 1 minute.
- (3) Stand erect. With arms at sides, bend body to left and return, bend body forward and return, bend body to right and return. Rotate orientation 90 degrees to wind stream between each repetition. Repeat exercise twice in each orientation for a total of 1 minute.
- (4) Stand erect. Extend arms overhead in the lateral direction, then bend elbows. Extend arms overhead in the frontal direction, then bend elbows. Rotate orientation 90 degrees to wind stream between each repetition. Repeat exercise twice in each orientation for a total of 1 minute.
- (5) Stand erect. Extend arms perpendicular to the sides of torso. Twist torso left and return, twist torso right and return. Rotate orientation 90 degrees to wind stream between each repetition. Repeat exercise twice in each orientation for a total of 1 minute.
- (6) Stand erect. Reach arms across chest completely to opposite sides. Rotate orientation 90 degrees to wind stream between each repetition. Repeat exercise twice in each orientation for a total of 1 minute.
- (7) Climb two steps of the ladder and touch the ceiling with one hand (use alternate hands each time). Climb down, squat, and touch the floor with both hands. Repeat exercise three times within 1 minute.
- (8) Crawl in place for 1 minute. Rotate orientation 90 degrees to wind stream every 15 seconds.
- (9) Sit on stool (facing wind) for 1 minute.
- (10) Sit on stool (back to wind) for 1 minute.

**8.2.5.8.2** Physical activities and rest periods shall be performed in a chamber location that provides an unobstructed exposure of the protective ensemble to the required wind stream.

**8.2.5.8.3** Each physical activity and rest cycle shall be 10 minutes. The cycle of exercise and rest shall be completed a total of three times, for a total chamber exposure of 30 minutes. Each exercise cycle shall consist of eight 1-minute activities followed by a 2-minute rest (sitting) period.

**8.2.5.8.4** The test subject shall begin the first repetition of each activity facing the wind stream and shall rotate 90 degrees between each repetition until the time period for that exercise has ended.

**8.2.5.8.5** For activities 7 (walking in place) and 8 (crawling in place), the test subject shall rotate 90 degrees on 15-second intervals during the 1-minute period.

**8.2.5.8.6** All physical activities shall be a full range of motion and performed at a moderate speed.

#### **8.2.5.9 Decontamination and Doffing.**

**8.2.5.9.1** After completion of the 30-minute MIST exposure, the subjects shall move to a decontamination area, where they shall remain for at least 5 minutes. This area shall be well-ventilated to assist in off-gassing of the outside of the ensemble.

**8.2.5.9.2** In the decontamination area, all exposed ensemble surfaces, including such items as the respirator, boots, gloves, and helmets, shall be washed with a liquid soap solution.

**8.2.5.9.2.1** If the garment is designed for wet decontamination, it shall be washed with the soap solution as well.

**8.2.5.9.2.2** Alternative decontamination methods, such as an air wash, shall be permitted if the selected decontamination method can be demonstrated to remove MeS to levels that do not result in contamination of the test subjects during the doffing of the protective ensemble.

**8.2.5.9.3** The decontaminated test subject shall move to the first-stage undressing room where all remaining items of clothing, except underwear, shall be doffed. The undressing process shall not exceed 5 minutes.

**8.2.5.9.4** As soon as the garment is unsealed and the PADs on the test subject's body are exposed to the ambient atmosphere in the first-stage undressing room, three fresh PADs shall be placed near the test subject to detect background MeS concentrations.

**8.2.5.9.5** As soon as all items of clothing, except underwear, are removed, the decontaminated test subject shall proceed to the second-stage undressing room and the background PADs shall be collected and handled as specified in 8.2.5.9.7. The exposure time for the first-stage undressing room background PADs shall be recorded.

**8.2.5.9.6** When the test subject enters the second-stage undressing room, three additional PADs shall be placed near the test subject and the exposure PADs shall be removed from the test subject's body. Both the second-stage undressing room background PADs and the exposure PADs taken off the test subject's body shall be handled as specified in 8.2.5.9.7. The exposure time for the second-stage undressing room PADs shall be recorded.

**8.2.5.9.7** Where an adhesive is used on the back of the PADs, each PAD shall be backed with aluminum foil, placed in individual sealed glass vials with a nonadsorbent lid liner, and shall remain at room temperature of  $25^{\circ}\text{C} \pm 3^{\circ}\text{C}$  ( $77^{\circ}\text{F} \pm 5^{\circ}\text{F}$ ) for 30 min  $\pm$  5 min immediately after exposure.

## **8.2.6 PAD Qualification and Analysis.**

**8.2.6.1** The uptake rate for each lot of PADs shall be determined in accordance with 8.2.6.2, using a minimum of seven PADs selected randomly from the lot.

### **8.2.6.2\* Measurement of PAD Uptake Rate.**

**8.2.6.2.1** The PAD uptake rate shall be measured by exposing PADs in a small-scale chamber under the following conditions:

- (1) The concentration of MeS shall be  $1 \text{ mg}/\text{m}^3 \pm 0.5 \text{ mg}/\text{m}^3$ .
- (2) The temperature shall be  $35^{\circ}\text{C} \pm 2^{\circ}\text{C}$  ( $94^{\circ}\text{F} \pm 4^{\circ}\text{F}$ ).
- (3) The relative humidity shall be 55 percent  $\pm$  20 percent.
- (4) The flow of MeS in the humidified air or nitrogen shall be at a rate of  $1 \text{ cm}/\text{sec} \pm 0.2 \text{ cm}/\text{sec}$  over the PAD.
- (5) The exposure shall be conducted for a period of 30 min  $\pm$  1/–0 min.

**8.2.6.2.2** The PAD uptake rate shall be calculated in accordance with the procedures provided in 8.2.6.2.1. The average of all PAD uptake rates shall be calculated and used in the calculation of MeS dosage on the test subject PADs.

**8.2.6.3** After their initial 30 minutes at room temperature, the PADs shall be subjected to one of the following handling and analysis procedures:

- (1) The PADs shall be stored at a cold temperature sufficient to prevent the migration of MeS from the adhesive until extraction or analysis.
- (2) The PADs shall be extracted within 4 hours.
- (3) The adsorbent shall be removed and thermally desorbed within 4 hours.

**8.2.6.3.1** The determination of a sufficiently low temperature that prevents migration of the MeS from the adhesive shall be made by exposing 12 PADs simultaneously in the test chamber in a vertical position at a concentration of  $100 \text{ mg}/\text{m}^3$  of MeS for 30 min  $\pm$  5/–0 min. After this exposure, the PADs shall be covered in foil, each placed in a sealed container, and stored at  $25^{\circ}\text{C} \pm 3^{\circ}\text{C}$  ( $77^{\circ}\text{F} \pm 5^{\circ}\text{F}$ ) for 30 min  $\pm$  5 min. Four of the PADs shall be packed in dry ice for 24 hours, four placed in the proposed cold storage temperature for 24 hours, and four extracted or analyzed within 4 hours. The average mass absorbed on the four PADs stored at the proposed storage temperature shall equal with 95 percent confidence the average mass absorbed on four PADs stored for 24 hours in dry ice and the four PADs analyzed immediately after exposure.

**8.2.6.3.2** Where liquid extraction of the PADs samples is performed, the liquid extracts shall be stored at  $0^{\circ}\text{C}$  to  $4^{\circ}\text{C}$  ( $32^{\circ}\text{F}$  to  $39^{\circ}\text{F}$ ) for up to 14 days following their exposure before analysis.

**8.2.6.4** The actual MeS vapor exposure concentration and the actual time of exposure shall be used to determine the uptake rate from the following equation:

$$u = m / A C t$$

where:

- $u$  = Uptake rate (cm/min)
- $m$  = Total mass of MeS measured on the PAD (mg)
- $A$  = Average active area of the PAD ( $\text{cm}^2$ )
- $Ct$  = Exposure vapor dosage ( $\text{mg}\cdot\text{min}/\text{cm}^3$ )

**8.2.6.5** The range of the analytical technique shall be sufficient to measure the expected range of MeS dosage on the test subject PADs.

**8.2.6.5.1** When liquid extraction is used as the analytical technique, the calibration curve used for determining the equipment response to MeS shall be established using at least four MeS concentration standards accounting for the proper density of the extraction solvent.

**8.2.6.6** For the test results to be considered valid for a given ensemble, no more than one PAD from each of the body region locations tested (i.e., no more than one PAD of the four replicates for any particular region) shall be permitted to be lost to analysis over the course of the four test subjects.

## **8.2.7 Calculations.**

**8.2.7.1** The dosage measured by each PAD ( $Ct_{\text{inside},i}$ ) shall be determined using the average uptake rate determined for the PAD lot used in the evaluation of a specific ensemble using the following equation:

$$Ct_{\text{inside},i} = m_i / u_{\text{avg}} A$$

where:

- $Ct_{\text{inside},i}$  = MeS vapor dosage at the specific PAD ( $\text{mg}/\text{min}/\text{cm}^3$ )
- $m_i$  = Total mass of MeS measured on the specific PAD (mg)
- $u_{\text{avg}}$  = Average uptake of the PAD lot (cm/min)
- $A$  = Average active area of the PAD ( $\text{cm}^2$ )





**8.2.7.1.1** The protection factor at each PAD location shall be calculated using the following equation where the  $Ct_{outside}$  shall be determined from the measured chamber vapor dosage of the individual trial over the entire exposure. The value for  $Ct_{outside}$  shall be the average of the chamber MS concentration readings taken during the course of the test subject exposure period:

$$PF_i = \frac{Ct_{outside}}{Ct_{inside_i}}$$

**8.2.7.1.2** Where the measured total mass of MeS for a given PAD falls below 30 ng, the value of 30 ng shall be used for that specific PAD.

**8.2.7.2** All results for each PAD location shall be expressed in terms of the local physiological protective dosage factor (PPDF) value and shall be calculated according to the following equation:

$$local\ PPDF_i = \frac{OSD_i}{25} PF_i$$

**8.2.7.2.1\*** The site-specific onset of symptoms exposure dosages (OSD) for each PAD shall be based on EC<sub>T10</sub> values for mustard blistering/ulceration according to Table 8.2.7.2.1.

**Table 8.2.7.2.1 Site-Specific Onset of Symptoms Exposure Dosage (OSD) by PAD Location**

Body Region	PAD Location	OSD (mg·min·m <sup>-3</sup> )
Head/neck	1, 1A, 2, 3, 4, 5, 6, 19, 19A	100
Torso/buttocks (excluding perineum)	11, 12, 13, 13A, 14, 14A, 15	100
Arm/hand	7, 8, 9, 10, 10A, 20, 20A	50
Leg/foot	17, 17A, 18, 18A, 21	100
Perineum	16, 16A	25

**8.2.7.2.2** The average local PPDF values at each PAD location for all specimens tested shall be calculated.

**8.2.7.3** A systemic PPDF shall also be calculated from the PAD data. The systemic protection analysis shall use the systemic weighting body region hazard analysis values from Defence Research Establishment Suffield Report and National Research Council Report listed in 2.3.8 to calculate the systemic PPDF for each ensemble test (PPDF<sub>sys</sub>). The PPDF<sub>sys</sub> for each specimen is calculated as follows, where each of the terms is calculated using the information in Table 8.2.7.3:

$$PPDF_{sys} = \frac{\sum_i \frac{dz_i}{ED_{50_i}}}{\sum_i \frac{dz_i}{ED_{50_i} PF_i}}$$

**8.2.7.3.1** The average systemic PPDF for all specimens tested shall be calculated.

## 8.2.8 Report.

**8.2.8.1** The individual specimen and average local PPDF<sub>i</sub> values for each PAD location shall be recorded and reported.

**8.2.8.2** The PPDF<sub>sys</sub> value for each specimen and the average PPDF<sub>sys</sub> value for the ensemble tested shall be recorded and reported.

**8.2.8.3** A spreadsheet shall be prepared that shows all test measurements and calculations including at least the following:

- (1) The MeS vapor exposure concentration for PAD lot qualification
- (2) The exposure time used for PAD lot qualification
- (3) The measured MeS mass on each PAD used for PAD lot qualification
- (4) The individual and the average PAD uptake rates
- (5) The measured MeS mass on each PAD used in the dressing room, first-stage undressing room, and second-stage undressing room
- (6) The measured MeS mass on each PAD placed on the test subject
- (7) The calculated vapor dosage for each PAD placed on the test subject

**8.2.9 Interpretation.** The average PPDF<sub>i</sub> value at each PAD location and the average PPDF<sub>sys</sub> value shall be used to determine pass or fail performance.

## 8.3 Overall Ensemble Function and Integrity Test.

### 8.3.1 Application.

**8.3.1.1** This test method shall apply to complete ensembles with gloves and footwear.

### 8.3.2 Samples.

**8.3.2.1** Samples for conditioning shall be complete ensembles with gloves, footwear, and respirator if applicable.

**8.3.2.2** Samples shall be conditioned as specified in 8.1.2.

### 8.3.3 Specimens.

**8.3.3.1** Specimens shall be complete ensembles with gloves, footwear, and respirator, if applicable.

**8.3.3.2** At least one specimen shall be tested.

**8.3.3.3** The specimen shall include all outerwear and other items required for the ensemble to be compliant with this standard.

**8.3.3.4** Where the ensemble offers multiple types of external fittings, each type of external fitting shall be installed in the ensemble prior to testing.

**8.3.3.5** Where the ensemble utilizes the respirator facepiece as the ensemble visor as specified in 6.1.8, each style of the ensemble shall be tested with each style of the respirator specified by the manufacturer.

### 8.3.4 Procedure.

**8.3.4.1** Ensemble overall function and integrity shall be measured in accordance with ASTM F 1154, *Standard Practice for Qualitatively Evaluating the Comfort, Fit, Function, and Integrity of Chemical Protective Suit Ensembles*, with the following parameters:

- (1) Both Exercise Procedure A and Exercise Procedure B shall be used. Testing of ensembles immediately following testing as specified in Section 8.2, Man-In-Simulant Test (MIST), shall be permitted.
- (2) Ensembles tested shall meet the sizing range of the test subject as determined in 5.3.4. The ensemble shall be donned in accordance with the manufacturer's instructions.



Table 8.2.7.3 ED<sub>50i</sub> Values by PAD and Body Location

Body Region <i>i</i> for BRHA Model	PADs Mapped to This Region (Average Dosage from Each PAD, Then Calculate PF <sub><i>i</i></sub> )	Area of Body Region (dz <sub><i>i</i></sub> , cm <sup>2</sup> )	ED <sub>50i</sub> for Severe Effects (VX) for Body Region (mg/Individual)
Scalp	1,1A	350	0.76
Ears	2,3	50	0.46
Face, cheeks, and neck	4,5,19,19A	300	0.48
Chin and neck	4,5	200	0.36
Nape	6	100	1.72
Abdomen	13A	2858	2.23
Back	11,12,14A	2540	2.65
Axillae	7	200	2.07
Upper arm medial	8	488	2.8
Upper arm lateral	9	706	6.57
Elbow fold	8,9,10,10A	50	2.09
Elbow	8,9,10,10A	50	2.25
Forearm extensor	10,10A	487	2.8
Forearm flexor	10,10A	706	6.57
Hands dorsum	20,20A	200	2.91
Hands palmar	20,20A	200	9.24
Buttocks	14	953	4.26
Groin	13,15	300	1.22
Scrotum	16,16A	200	0.11
Thigh anterior	17,17A	2845	6.57
Thigh posterior	17,17A	1422	4.26
Knee	17,17A,18,18A	200	7.14
Popliteal space (back of knees)	17,17A,18,18A	100	2.09
Shins	18,18A	1897	6.57
Calves	18,18A	948	2.8
Feet dorsum	21	500	6.6
Feet plantar	21	300	7.14

- (3) Testing shall be conducted at 25°C ± 7°C (77°F ± 13°F) and relative humidity of 50 percent ± 20 percent.
- (4) For Class 2 and Class 3 ensembles, liquidtight integrity shall be measured as specified in Section 8.4, Liquidtight Integrity Test 1, after the exercise procedures are completed.
- (5) Where hoods are provided, a determination shall be made that the ensemble is designed to accommodate at least head protection meeting the dimensional requirements for Type 1, Class G helmets of ANSI Z89.1, *Standard for Industrial Head Protection*. For Class 2, Class 3, and Class 4 ensembles, the hood shall be permitted to accommodate head protection worn either inside or outside the ensemble.
- (6) Where hoods with visors or facepieces are provided, the test subject shall have a minimum visual acuity of 20/20 in each eye uncorrected or corrected with contact lenses as determined in a visual acuity test or doctor's examination.
- (7) Test subjects shall wear underclothing in accordance with the manufacturer's recommendation, or in lieu of a detailed recommendation, a full-body coverall.
- (8) Where protective flaps cover the closure system, the protective flaps shall be inspected upon completion of the exercise procedures and before the specimen is doffed, to determine if any portion of the protective flaps has become disengaged.
- (9) The closures shall be inspected upon completion of the exercise procedures and before the garment is doffed to determine if any portion of the closures has become disengaged.

**8.3.4.2** Where hoods with visors or facepieces are provided, visual acuity testing within the ensemble shall be conducted using

a standard 6.1 m (20 ft) eye chart with a normal lighting range of 100 to 150 ft-candles at the chart and with the test subject positioned at a distance of 6.1 m (20 ft) from the chart.

**8.3.4.3** Where hoods with visors or facepieces are provided, the test subject shall then read the standard eye chart through the lens of the respirator facepiece, if present, and ensemble visor or facepiece to determine the test subject's visual acuity.

### 8.3.5 Report.

**8.3.5.1** For Class 2 and Class 3 ensembles, a diagram shall be prepared for each test that identifies the locations of any liquid leakage as detected on the liquid-absorptive garment inside the specimen or on the interior surface of the specimen.

**8.3.5.2** The time required for the test subject to satisfactorily complete all exercises shall be recorded and reported.

**8.3.5.3** Where hoods are provided, the ensemble accommodation of head protection meeting the dimensional requirements for Type 1, Class G helmets of ANSI/ISEA Z89.1, *American National Standard for Industrial Head Protection*, shall be recorded and reported.

**8.3.5.4** Where hoods with visors or facepieces are provided, the visual acuity of the test subject in and out of the ensemble shall be recorded and reported.

### 8.3.6 Interpretation.

**8.3.6.1** For Class 2 and Class 3 ensembles, evidence of liquid on the liquid-absorptive garment inside the specimen or on

the interior surface of the ensemble shall constitute failing performance.

**8.3.6.1.1** For glove and footwear parts of the ensembles that consist of multiple separate layers, accumulation of liquid between any layers shall constitute failure.

**8.3.6.2** The time required by the test subject to satisfactorily complete all exercises shall be used for determining pass or fail.

**8.3.6.3** Where hoods are provided, the non-accommodation of head protection meeting the dimension requirements for Type 1, Class G helmets of ANSI/ISEA Z89.1, *American National Standard for Industrial Head Protection*, shall constitute failing performance. For Class 2, Class 3, and Class 4 ensembles, the hood shall be permitted to accommodate head protection worn either inside or outside the ensemble.

**8.3.6.4** Where hoods with visors or facepieces are provided, the visual acuity of the test subject inside the suit shall be used for determining pass or fail.

## **8.4 Liquidtight Integrity Test 1.**

### **8.4.1 Application.**

**8.4.1.1** This test method shall apply to Class 2 and Class 3 ensembles.

**8.4.1.2** Specific requirements for testing Class 2 ensembles shall be as specified in 8.4.8.

**8.4.1.3** Specific requirements for testing Class 3 ensembles shall be as specified in 8.4.9.

### **8.4.2 Samples.**

**8.4.2.1** Samples for conditioning shall be complete ensembles with gloves, footwear, and respirator, if applicable.

**8.4.2.2** Samples shall be conditioned as specified in 8.1.2.

### **8.4.3 Specimens.**

**8.4.3.1** Specimens shall be complete ensembles with gloves, footwear, and respirator if applicable.

**8.4.3.2** At least one specimen shall be tested.

**8.4.3.3** The specimen shall include all outerwear and other items for the ensemble to be compliant with this standard.

**8.4.3.4** Where the ensemble offers multiple types of external fittings, each type of external fitting shall be installed in the ensemble prior to testing.

**8.4.3.5** Where the ensemble utilizes the respirator facepiece as the ensemble visor as specified in 6.1.8, each style of the ensemble shall be tested with each style of the respirator specified by the manufacturer.

**8.4.4 Apparatus.** The apparatus and supplies for testing shall be those specified in ASTM F 1359, *Standard Test Method for Measuring the Liquid Permeation Resistance of Protective Clothing or Protective Ensembles Under a Shower Spray While on a Mannequin*, using the following modifications:

- (1) The surface tension of the water used in testing shall be 32 dynes/cm  $\pm$  2 dynes/cm.
- (2) The mannequin used in testing shall have straight arms and legs, with one arm positioned at the mannequin's side and the other arm bent at the elbow upward at a 45-degree angle.
- (3) The liquid-absorptive garment shall cover all portions of the mannequin that are covered by the test specimen.

## **8.4.5 Procedure.**

**8.4.5.1** Liquidtight integrity testing of garments or ensembles shall be conducted in accordance with ASTM F 1359, *Standard Test Method for Measuring the Liquid Permeation Resistance of Protective Clothing or Protective Ensembles Under a Shower Spray While on a Mannequin*, with the following modifications:

- (1) No provisions for garments or ensembles with a partial barrier layer shall be allowed.
- (2) The method used for mounting of the mannequin in the spray chamber shall not interfere with the water spray.
- (3) At the end of the liquid spray exposure period, excess liquid shall be removed from the surface of the specimen.

**8.4.5.2** The specimen shall be inspected within 10 minutes of the end of the liquid spray exposure period for evidence of liquid penetration.

**8.4.5.3** Where outer gloves and outer boots are used as part of the ensemble, the interior of the outer gloves or outer boots shall be inspected to determine if the collection of liquid has occurred.

**8.4.6 Report.** A diagram shall be prepared for each test that identifies the locations of any liquid leakage as detected on the liquid-absorptive garment inside the specimen or on the interior surface of the specimen.

## **8.4.7 Interpretation.**

**8.4.7.1** Evidence of liquid on the liquid-absorptive garment, inside the specimen, or on the interior surface of the ensemble, as determined by visual, tactile, or absorbent toweling, shall constitute failure of the specimen.

**8.4.7.2** For glove and footwear parts of the ensembles that consist of multiple separate layers, accumulation of liquid between any layers shall constitute failure.

**8.4.8 Specific Requirements for Testing Class 2 Ensembles.** Testing shall be performed with the suited mannequin exposed to the liquid spray for a total of 20 minutes, 5 minutes in each of the four mannequin orientations.

**8.4.9 Specific Requirements for Testing Class 3 Ensembles.** Testing shall be performed with the suited mannequin exposed to the liquid spray for a total of 4 minutes, 1 minute in each of the four mannequin orientations.

## **8.5 Particle Inward Leakage Test.**

**8.5.1 Application.** This test shall apply to Class 4 ensembles.

### **8.5.2 Samples.**

**8.5.2.1** Samples for conditioning shall be complete ensembles and shall include the respirator where the ensemble utilizes the respirator facepiece as the ensemble visor.

**8.5.2.2** Samples shall be conditioned at 21°C  $\pm$  6°C and 50 percent  $\pm$  30 percent RH for at least 4 hours.

### **8.5.3 Specimens.**

**8.5.3.1** The specimen shall be a complete ensemble with gloves and footwear, and shall include the respirator where applicable.

**8.5.3.2** Where the ensemble utilizes the respirator facepiece as the ensemble visor, as specified in 6.1.8, the ensemble shall be tested with each type or model of the respirator specified by the manufacturer.

**8.5.3.3** A minimum of four specimens shall be tested. The specimens shall represent a minimum of two different ensemble sizes.

**8.5.3.4** Where the ensemble has multiple types of external fittings, each type of external fitting shall be present on each specimen at the time of testing.

**8.5.3.5** Specimens shall be provided to fit or be adjustable to fit the selected test subjects in accordance with the sizing provisions provided by the manufacturer that are specific to each element.

**8.5.3.6** None of the components to be tested shall have been previously subjected to particle inward leakage testing.

**8.5.3.7** Underclothing and socks shall be permitted to be reused, provided they have been laundered with a detergent that has been demonstrated not to cause interference with the analytical method.

#### **8.5.4 Apparatus.**

**8.5.4.1** The test shall be conducted in a chamber large enough to conduct testing on at least one test subject.

**8.5.4.2** The test chamber shall have a system capable of providing a stable, uniform airflow directed at the test subject.

**8.5.4.3** The test chamber shall prevent significant aerosol contact with any areas of the facility not intended as exposure areas to prevent contamination.

**8.5.4.4** The test chamber shall have an aerosol generator capable of maintaining the aerosol mass concentration as specified in the procedure.

**8.5.4.5** The test facility shall have separate garment storage, donning, doffing, and control room areas to prevent contamination.

**8.5.4.6** The challenge aerosol shall be a combination of amorphous silica, 50 percent by weight; tetraethylene glycol, 42 percent by weight; uranine, 6 percent by weight; and Tinopal™, 2 percent by weight.

**8.5.4.7** All test subjects shall have a medical doctor's certificate that substantiates that they are medically and physically suitable to perform these tests without danger to themselves. The medical certificate shall have been issued within 12 months prior to testing.

**8.5.4.8** Test subjects shall be familiar with the use of chemical protective ensembles and with the selected respirator.

#### **8.5.5 Procedure.**

**8.5.5.1** The test chamber shall be stabilized with the following conditions:

- (1) Average wind speed shall be  $4.8 \text{ kph} \pm 3.2 \text{ kph}$  ( $3 \text{ mph} \pm 2 \text{ mph}$ ) at the test subject location.
- (2) Temperature shall be  $21^\circ\text{C} \pm 2^\circ\text{C}$  ( $70^\circ\text{F} \pm 5^\circ\text{F}$ ).
- (3) Relative humidity shall be  $45 \text{ percent} \pm 15 \text{ percent}$ .
- (4) Average aerosol concentration shall be  $20 \text{ mg}/\text{m}^3 \pm 5 \text{ mg}/\text{m}^3$  to  $-0 \text{ mg}/\text{m}^3$ .
- (5) Aerosol aerodynamic mass median diameter shall be  $2.5 \mu\text{m} \pm 0.5 \mu\text{m}$ .

**8.5.5.2** The test subject shall don black undergarments that cover the wearer's torso, arms, legs, and head, excluding the face. The indicator garments shall provide a dark uniform appearance under black light illumination.

**8.5.5.3\*** At least 10 specific areas of the indicator garments shall be masked with tape or masking product that will remain in place during testing and not affect the indicator garments.

**8.5.5.4** The 10 masked areas each shall have minimum dimensions of  $25 \text{ mm} \times 50 \text{ mm}$  ( $1 \text{ in.} \times 2 \text{ in.}$ ) and shall be distributed over the indicator garments.

**8.5.5.5** The test subject shall don the protective ensemble and respirator in accordance with the manufacturer's instructions in a clean area separated from the test chamber.

**8.5.5.6** Once the test chamber has reached the conditions specified in 8.5.5.1, the test subject shall enter the chamber and be properly positioned in the wind.

**8.5.5.7** The 30-minute test period shall begin when the test subject is positioned in the wind.

**8.5.5.8\*** During the 30-minute test period, the test subject shall perform the following three series of stationary exercises. The stationary exercise shall be as specified in Procedure A of ASTM F 1154, *Standard Practice for Qualitatively Evaluating the Comfort, Fit, Function, and Integrity of Chemical Protective Suit Ensembles*, with the following modifications:

- (1) Duck squat, pivot right, pivot left, stand. Rotate orientation 90 degrees to wind stream between each repetition. Repeat exercise twice in each orientation for a total of 1 minute.
- (2) Stand erect. With arms at sides, bend body to left and return, bend body forward and return, bend body to right and return. Rotate orientation 90 degrees to wind stream between each repetition. Repeat exercise twice in each orientation for a total of 1 minute.
- (3) Stand erect. Extend arms overhead in the lateral direction, then bend elbows. Extend arms overhead in the frontal direction, then bend elbows. Rotate orientation 90 degrees to wind stream between each repetition. Repeat exercise twice in each orientation for a total of 1 minute.
- (4) Stand erect. Extend arms perpendicular to the sides of torso. Twist torso left and return, twist torso right and return. Rotate orientation 90 degrees to wind stream between each repetition. Repeat exercise twice in each orientation for a total of 1 minute.
- (5) Stand erect. Reach arms across chest completely to opposite sides. Rotate orientation 90 degrees to wind stream between each repetition. Repeat exercise twice in each orientation for a total of 1 minute.
- (6) Walk in place (facing wind) for 1 minute.
- (7) Rest (standing facing wind) for 1 minute.
- (8) Walk in place (back to wind) for 1 minute.
- (9) Rest (standing back to wind) for 1 minute.
- (10) Rest (standing facing wind) for 1 minute.

**8.5.5.9** At the conclusion of the 30-minute test period, the test subject shall exit the test chamber and enter the doffing area.

**8.5.5.10** The test subject shall then be assisted in doffing the ensemble to prevent contact of the outside surface of the ensemble with the subject's skin or indicator garments.

**8.5.5.11\*** Within 10 minutes of doffing, the masked areas shall be unmasked and the test subject shall be examined under black light for evidence of particulate inward leakage. The black light shall have a wavelength of 365 nm and an intensity of  $1200 \mu\text{W}/\text{cm}^2$  at 380 mm (15 in.).



**8.5.6 Report.** A diagram shall be prepared for each test that identifies the locations of any particulate inward leakage as detected on the test subject's skin or indicator garments.

#### **8.5.7 Interpretation.**

**8.5.7.1** Any evidence of particulate inward leakage on any test subject's skin or indicator garments as determined by visual inspection under a black light shall constitute failure.

#### **8.6 Fitting Pull-Out Strength Test.**

**8.6.1 Application.** This test method shall apply to each type of external fitting mounted on Class 2, Class 3, or Class 4 ensembles.

#### **8.6.2 Samples.**

**8.6.2.1** Samples for conditioning shall be external fitting assemblies mounted into the ensemble material using the means of mounting and the fabrication methods used to install the external fitting into the actual ensemble.

**8.6.2.2** Samples shall be conditioned as specified in 8.1.2.

#### **8.6.3 Specimens.**

**8.6.3.1** Specimens shall be external fitting assemblies mounted into the ensemble material using the means of mounting and the fabrication methods used to install the external fitting into the actual ensemble.

**8.6.3.2** At least three specimens shall be tested.

#### **8.6.4 Apparatus.**

**8.6.4.1** A specimen mounting ring shall be used for clamping the specimen. The mounting ring shall have an inner diameter of 150 mm (6 in.). The mounting ring shall have a means for tightly clamping the specimen along the circumference of the ring and shall hold the specimen perpendicular to the motion of the pushing force. The mounting ring shall be designed such that a means is provided for affixing it to the fixed (bottom) arm of a tensile testing machine.

**8.6.4.2** A set of tensile machine jaws shall be used to pull the external fitting perpendicular to the surface of the garment material in which the external fitting is mounted.

**8.6.4.3** The tensile testing machine shall meet the following criteria:

- (1) It shall be capable of holding the specimen mounting ring securely in the fixed lower arm.
- (2) It shall be capable of holding the flat plate pushing device securely in the movable upper arm.
- (3) It shall have a calibrated dial, scale, or chart to indicate the applied load and elongation.
- (4) The error of the machine shall not exceed 2 percent of any reading within its load range.
- (5) It shall be outfitted with a compression cell. The testing machine shall be configured with the compression cell on either the lower or upper arm.

#### **8.6.5 Procedure.**

**8.6.5.1** Specimens shall be clamped into the specimen mounting ring and attached to the fixed arm of a tensile testing machine.

**8.6.5.2** The jaws of the movable arm of a tensile testing machine shall be clamped onto the body of the external fitting.

**8.6.5.3** The tensile testing machine shall be set in operation but stopped when the external fitting assembly either breaks through the material or when the material breaks along the specimen mounting ring. The tensile testing machine jaws shall have a velocity of 508 mm/min (20 in./min) under load conditions and shall be uniform at all times.

**8.6.5.4** The maximum force registered by the indicating device of the tensile testing machine shall be recorded for each determination.

#### **8.6.6 Report.**

**8.6.6.1** The pull-out strength of each specimen shall be recorded and reported to the nearest 1 N (¼ lbf).

**8.6.6.2** The average pull-out strength shall be calculated, recorded, and reported to the nearest 1 N (¼ lbf).

**8.6.7 Interpretation.** The average pull-out strength shall be used to determine pass or fail performance.

#### **8.7 Chemical Permeation Resistance Test.**

##### **8.7.1 Application.**

**8.7.1.1** This method shall apply to the CBRN barrier layer and the CBRN barrier layer's seams used in ensembles and ensemble elements for CBRN terrorism agent protection.

**8.7.1.2** Specific requirements for testing the CBRN barrier layer of garments, hoods, and booties shall be as specified in 8.7.10.

**8.7.1.3** Specific requirements for testing the CBRN barrier layer of visors shall be as specified in 8.7.11.

**8.7.1.4** Specific requirements for testing the CBRN barrier layer of gloves shall be as specified in 8.7.12.

**8.7.1.5** Specific requirements for testing the CBRN barrier layer of footwear shall be as specified in 8.7.13.

**8.7.1.6** Specific requirements for testing the CBRN barrier layer's seams of garments, hoods, booties, visors, and gloves shall be as specified in 8.7.14.

##### **8.7.2 Samples.**

**8.7.2.1** Samples for conditioning shall be as specified according to the specific requirements in 8.7.10, 8.7.11, 8.7.12, 8.7.13, and 8.7.14, as appropriate.

**8.7.2.2** Samples shall be conditioned as specified according to the specific requirements in 8.7.10, 8.7.11, 8.7.12, 8.7.13, and 8.7.14, as appropriate.

**8.7.2.3** Samples shall then be cut to the specimen size.

**8.7.2.4** All layers of the samples during conditioning shall be present and configured in the order and orientation as worn.

##### **8.7.3 Specimens.**

**8.7.3.1** Specimens shall be the CBRN barrier layer or the CBRN barrier layer's seam of the size required to fit the permeation test cell.

**8.7.3.2** At least three specimens shall be tested against each challenge chemical.

**8.7.3.3** Any outer shell or other composite layers normally worn over the specimen shall be permitted to be included on top of the specimen in the test. The outer shell or other composite layers shall be placed on the test specimen through the cell cap port after the test cell has been assembled.



**8.7.3.4** If the specimen is the outermost layer of the composite, then it shall be tested without any additional layers on top.

**8.7.3.5** Any separable layers normally worn underneath the specimen shall not be permitted to be included in the test.

**8.7.3.6** Specimens with nonuniform surfaces shall be permitted to be treated with an impermeable nonreactive sealant outside the area of the specimen exposed to the challenge chemical, in order to allow sealing of the test cell to a uniform surface of the specimen.

**8.7.3.7** Following any sample preparation, the specimens shall be conditioned at a temperature of  $32^{\circ}\text{C} \pm 1^{\circ}\text{C}$  ( $90^{\circ}\text{F} \pm 2^{\circ}\text{F}$ ) and at a relative humidity of 80 percent  $\pm 5$  percent, for at least 24 hours prior to testing in accordance with 8.7.7.1.1.

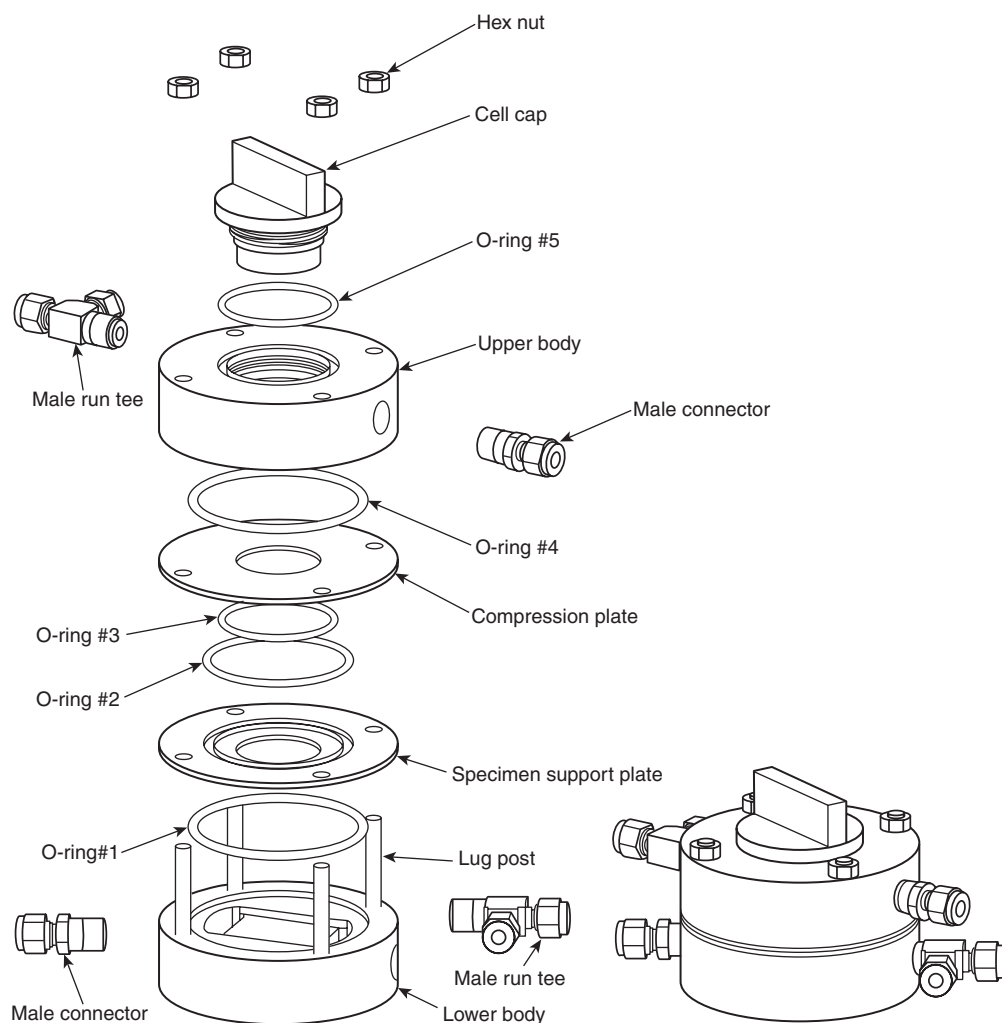
#### 8.7.4 Apparatus.

**8.7.4.1** A controlled environmental chamber shall be used to maintain the test cell, air flow control system, and reagent chemicals within  $\pm 1.0^{\circ}\text{C}$  ( $\pm 2.0^{\circ}\text{F}$ ) of the test temperature and  $\pm 5$  percent of the test relative humidity. The controlled environment chamber shall be sized so that it can be used for conditioning test materials, test cells when not in use, chal-

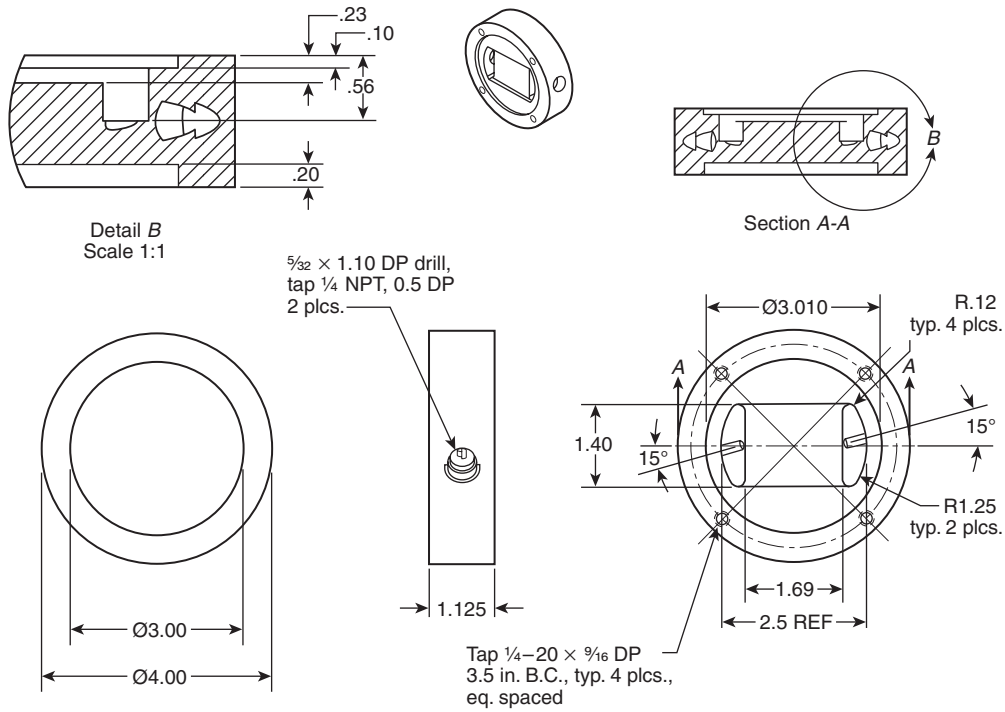
lenge chemicals, and other test apparatus prior to testing, as well as holding the test cells horizontally during use while connected to the air delivery system with manifold and to the effluent sampling mechanism.

**8.7.4.2\*** The test cell shall be a two-chambered cell for contacting the specimen with the challenge chemical on the specimen's normal outside surface and for flowing a collection medium on the specimen's normal inside surface, consisting of parts shown in Figure 8.7.4.2(a) and individual part detail shown in Figure 8.7.4.2(b) through Figure 8.7.4.2(f).

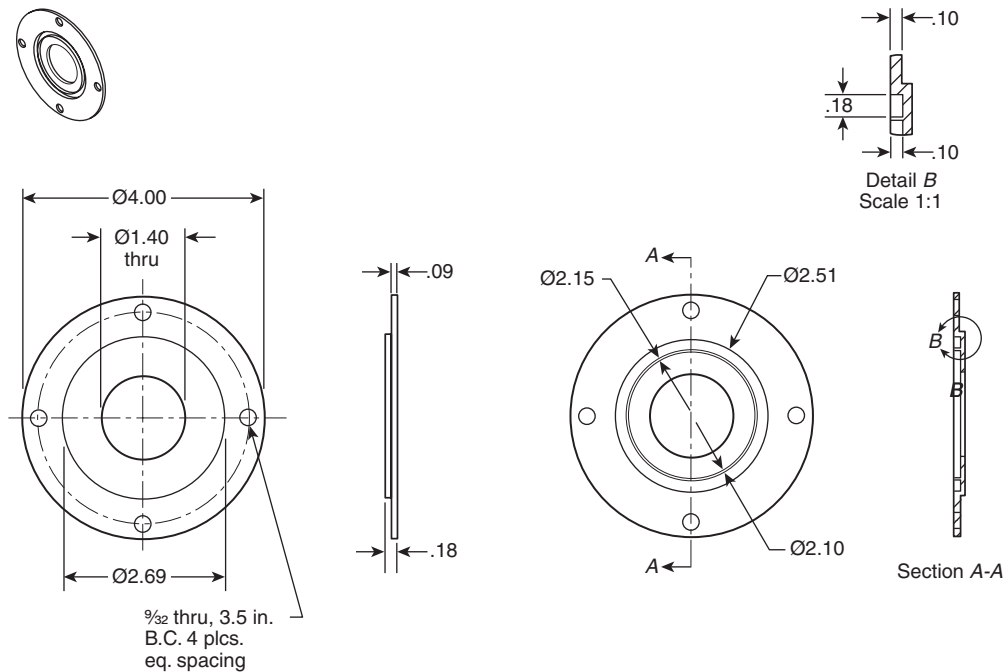
**8.7.4.3\*** An air delivery system and manifold shall be used to provide oil-free, conditioned air to the test cell/fixtures at a rate of 2 standard liters per minute (SLPM) per test cell/fixture with a temperature precision of  $\pm 0.2^{\circ}\text{C}$  and a relative humidity precision of  $\pm 5$  percent. The manifold shall be designed to deliver 0.3 L/min for the challenge side of the test cell and 1 L/min for the collection side of the test cell and maintain at the test temperature. All parts of the air delivery system and manifold shall be chemically inert and nonabsorptive to the challenge chemical.



**FIGURE 8.7.4.2(a) Diffusion Test Cell Assembly.** (Copyright ©2006 W.L. Gore & Associates, Inc. Used by permission).

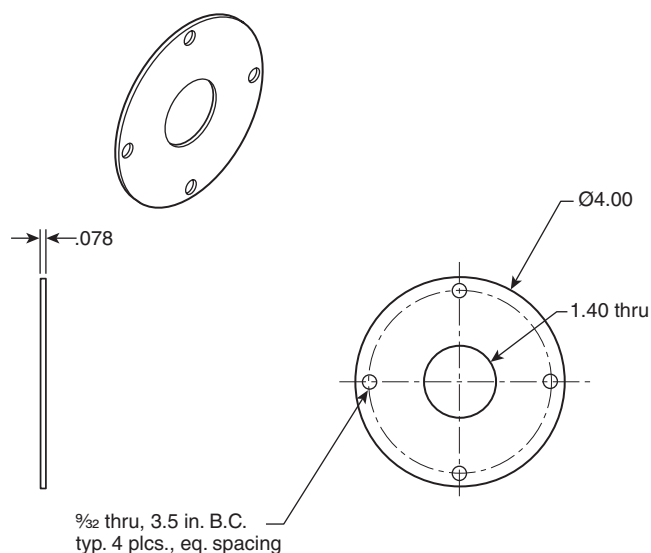


**FIGURE 8.7.4.2(b) Lower Body (Collection Side).** (Copyright ©2006 W.L. Gore & Associates, Inc. Used by permission).



**FIGURE 8.7.4.2(c) Sample Support Plate.** (Copyright ©2006 W.L. Gore & Associates, Inc. Used by permission).

**8.7.4.4\*** An analytical system shall be used to evaluate the amount of challenge chemical in the effluent air streams from the collection side of the test cell and shall be selected to provide the ability to measure the challenge chemical at  $0.1 \mu\text{g}/\text{cm}^2$  over the test exposure period. The analytical system shall be permitted to include a bubbler tube, solid sorbent, or real-time chemical analyzer. Effluent sampling shall be permitted to be taken discretely or cumulatively; however, the selected analytical system shall be able to determine all of the challenge chemical permeating through the specimen in 60 minutes.



**FIGURE 8.7.4.2(d) Compression Plate.** (Copyright ©2006 W.L. Gore & Associates, Inc. Used by permission).

**8.7.4.5** A vacuum pump capable of creating vacuum of at least 5 in. water column shall be used for testing the integrity of the assembled test cell.

**8.7.4.6** A manometer or pressure gage capable of measuring pressures or vacuums to 10 in. water column with an accuracy of 5 percent of scale shall be used for testing the integrity of the assembled test cell.

#### 8.7.5 Supplies.

**8.7.5.1** Syringe needles capable of delivering  $1 \mu\text{L}$  droplets  $\pm 1$  percent of the challenge chemical shall be used for dispensing liquid challenge chemical onto the surface of the specimen in the test cell.

**8.7.5.2\*** Replacement O-rings shall be available for use in the permeation test cell.

**8.7.5.2.1\*** If unknown, the compatibility of the O-ring material with the challenge chemical shall be verified before use.

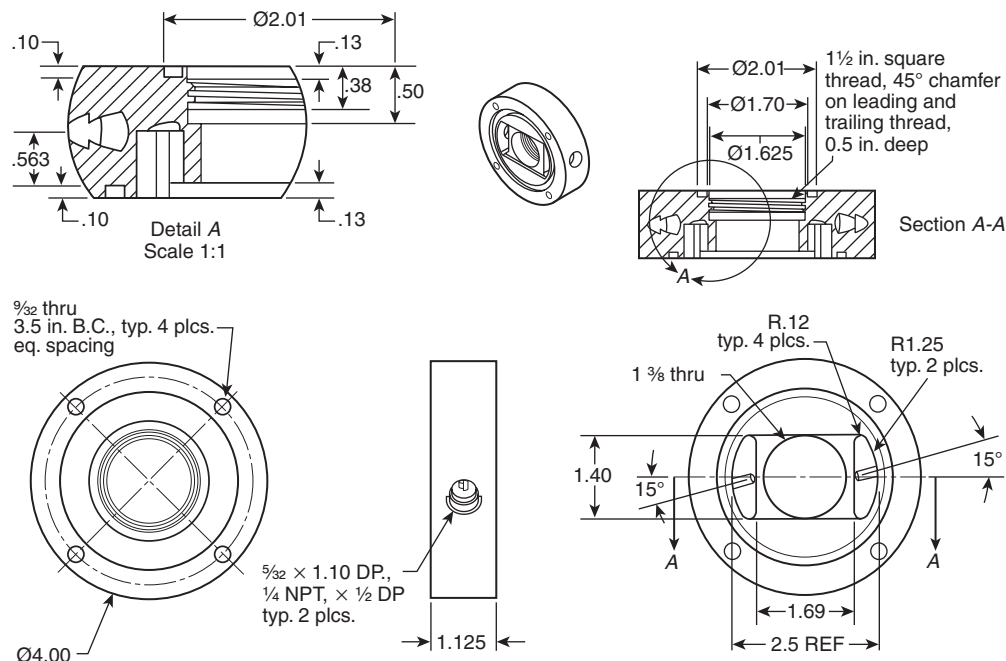
**8.7.5.2.2** If an O-ring shows any signs of chemical degradation in the form of softening, hardening, swelling, deterioration, or loss of shape or function, an O-ring of different material shall be used that does not show chemical degradation.

**8.7.5.3\*** An inert impermeable surrogate material shall be used as a negative control during validation tests.

#### 8.7.6 Chemicals.

**8.7.6.1** The following challenge chemicals shall be tested as liquids:

- (1) Liquid chemical warfare agents
  - (a) Sulfur mustard, distilled (HD, or bis [2- chloroethyl] sulfide, CAS 505-60-2)
  - (b) Soman (GD, or O-Pinacolyl methylphosphonofluoride, CAS 96-64-0)
- (2) Liquid toxic industrial chemical
  - (a) Dimethyl sulfate (DMS, sulfuric acid dimethyl ester, CAS 77-78-1)



**FIGURE 8.7.4.2(e) Upper Body (Challenge Side).** (Copyright ©2006 W.L. Gore & Associates, Inc. Used by permission).

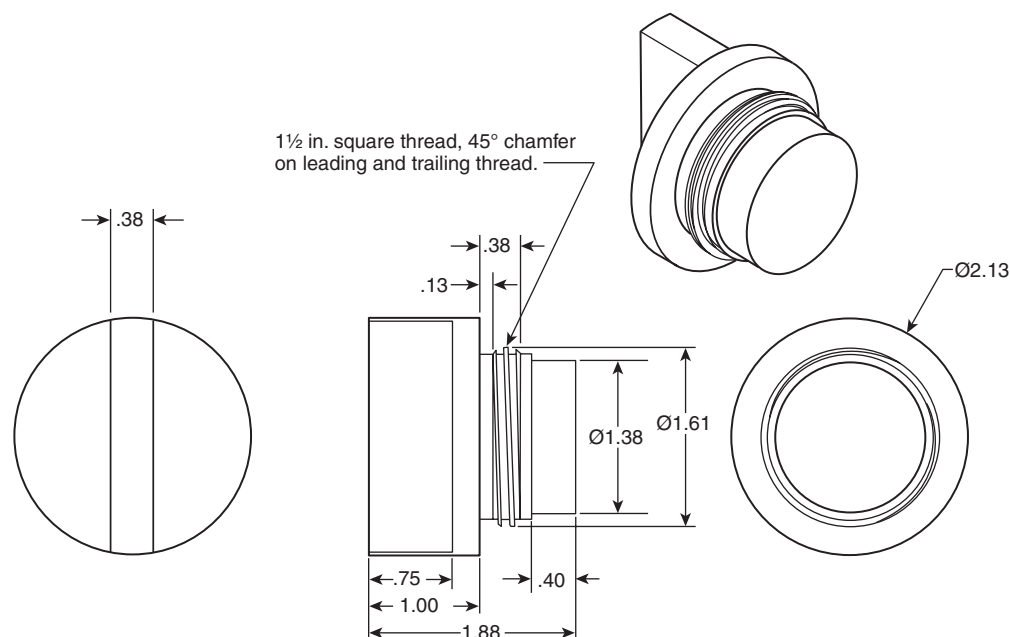


FIGURE 8.7.4.2(f) Top Cap. (Copyright ©2006 W.L. Gore & Associates, Inc. Used by permission).

#### 8.7.6.2 Process for Determining the Mass of Liquid Chemical Challenge Applied.

**8.7.6.2.1** Prior to assembling the test cell and conducting the test, the mass of the applied challenge chemical shall be determined using the procedure specified in 8.7.6.2.2 to 8.7.6.2.4.

**8.7.6.2.2\*** The challenge chemical shall be applied to an inert impermeable surrogate specimen in the pattern described in 8.7.7.4.

**8.7.6.2.3** After application, the inert impermeable surrogate specimen shall be visually inspected to verify that the liquid chemical challenge was correctly applied.

**8.7.6.2.4** The inert impermeable surrogate specimen with the applied liquid chemical challenge shall be placed in a closed large vial containing a known volume of solvent compatible with the analysis procedure in 8.7.6.2.5 to 8.7.6.2.8.

**8.7.6.2.5** The large vial with solvent and impermeable surrogate specimen with the applied liquid challenge chemical shall be agitated for at least 1 hour to ensure complete extraction of the challenge chemical.

**8.7.6.2.6** After agitation, the solvent vial shall be removed and submitted for analysis of the liquid challenge chemical, using a procedure capable of detecting 1.0 mg of the liquid challenge chemical.

**8.7.6.2.7** Using the mass of the liquid challenge chemical detected in the extraction procedure and the exposed area of the test specimen defined by the test cell, the exposure concentration shall be  $10 \text{ g/m}^2$  ( $+1.0/-0.0 \text{ g/m}^2$ ).

**8.7.6.2.8** The number of 1  $\mu\text{L}$  liquid droplets shall be adjusted to conform to the  $10 \text{ g/m}^2$  ( $+1.0/-0.0 \text{ g/m}^2$ ) concentration requirement.

**8.7.6.3\*** The following challenge chemicals shall be tested as gases or vapors in dry air or nitrogen:

- (1) Ammonia ( $\text{NH}_3$ , CAS 7664-41-7)
- (2) Chlorine ( $\text{Cl}_2$ , CAS 7782-50-5)
- (3) Acrolein (allyl aldehyde, CAS 107-02-8)
- (4) Acrylonitrile (VCN, cyanoethylene, CAS 107-13-1)

#### 8.7.7 Procedures.

##### 8.7.7.1 Preconditioning.

**8.7.7.1.1** The challenge chemicals, test specimen, test equipment, and test cell assembly shall be placed in the environmental chamber for a minimum of 24 hours at  $32^\circ\text{C} \pm 1^\circ\text{C}$  ( $90^\circ\text{F} \pm 2^\circ\text{F}$ ) and at a relative humidity of 80 percent  $\pm 5$  percent, prior to testing.

##### 8.7.7.2 Test Cell Assembly.

**8.7.7.2.1** The test cell shall be assembled in the environmental chamber at  $32^\circ\text{C} \pm 1^\circ\text{C}$  ( $90^\circ\text{F} \pm 2^\circ\text{F}$ ) and at a relative humidity of 80 percent  $\pm 5$  percent.

**8.7.7.2.2** O-Ring #1 shall be placed on the lower body (collection side) of the test cell.

**8.7.7.2.3** The sample support plate shall be placed on the lower body (collection side) of the test cell.

**8.7.7.2.4** O-ring #2 (outer) and O-ring #3 (inner) shall be placed in the respective grooves on the sample support plate.

**8.7.7.2.5** The specimen shall be removed from the conditioning location in the environmental chamber and shall be placed on top of the sample support plate.

**8.7.7.2.6** With the upper body (challenge side) of the test cell upside down, O-ring #4 shall be placed in the upper body of the test cell on the specimen side and the compression plate shall be positioned over O-ring #4.



**8.7.7.2.7** The upper body (challenge side) of the test cell with O-ring #4 and the compression plate shall be inverted, aligned with the lug posts, and joined with the lower body (collection side) of the test cell.

**8.7.7.2.8** Using the four cell sealing lugs, the cell halves shall be clamped together and 51.8 cm·kg (45 in.-lb) of torque shall be applied to each lug to ensure a proper cell seal.

**8.7.7.2.9** O-ring #5 shall be inserted into the groove around the agent challenge port in the upper body of the test cell, and the cell top cap shall be screwed into place.

**8.7.7.2.10** The integrity of the test cell assembly shall be verified using the procedure in 8.7.7.3.

**8.7.7.2.11** Each test cell shall be labeled with the challenge chemical to be used in it.

#### **8.7.7.3 Verification of Test Cell Integrity.**

**8.7.7.3.1** Test cell integrity shall be performed in the environmental chamber at  $32^{\circ}\text{C} \pm 1^{\circ}\text{C}$  ( $90^{\circ}\text{F} \pm 2^{\circ}\text{F}$ ) and at a relative humidity of 80 percent  $\pm$  5 percent.

**8.7.7.3.2** Valves on the outlet ports of the upper and lower body of the test cell shall be closed.

**8.7.7.3.3** Both the upper and lower body inlet ports of the test cell shall be connected to a manometer.

**8.7.7.3.4** Both inlet ports shall be connected to a vacuum and the test cell upper body and test cell lower body shall be depressurized to 75 mm (3 in.) water column pressure.

**8.7.7.3.5** If the test cell pressure drops below 50 mm (2 in.) of water column within 2 minutes, the test cell shall be reassembled according to the steps in 8.7.7.2.

**8.7.7.3.6** Only test cells that have passed this integrity test shall be used for testing.

#### **8.7.7.4 Determination of Procedure for Applying Liquid Challenge Chemicals.**

**8.7.7.4.1** The liquid chemical challenge concentration shall be  $10 \text{ g/m}^2$  ( $+1.0/-0.0 \text{ g/m}^2$ ).

**8.7.7.4.2** The number of 1  $\mu\text{L}$  droplets shall be permitted to vary, depending on the density of the liquid chemical challenge. Eight droplets shall be applied evenly spaced around the perimeter and the remaining droplets placed in the center. If more than one droplet is required in the center, the droplets shall be spaced 8.1 mm ( $\frac{1}{2}$  in.) apart. For seams, the droplets in the center shall be spaced along the seam juncture.

**8.7.7.4.3** A mechanical or automated device shall be permitted for uniformly dispensing the droplets onto the surface of the specimen.

**8.7.7.4.4** When testing any liquid chemical, a quality control trial shall be conducted to verify that the application process delivers  $10 \text{ g/m}^2$  ( $+1.0/-0.0 \text{ g/m}^2$ ) using the procedures in 8.7.6.2.

#### **8.7.7.5 Procedure for Liquid Chemical Challenge.**

**8.7.7.5.1** The test cell shall be mounted horizontally and connected to the air delivery system in the environmental chamber at  $32^{\circ}\text{C} \pm 1^{\circ}\text{C}$  ( $90^{\circ}\text{F} \pm 2^{\circ}\text{F}$ ) and at a relative humidity of 80 percent  $\pm$  5 percent. All connections shall be secured.

**8.7.7.5.2** The calibrated analytical detection system shall be assembled and initiated according to its instructions.

**8.7.7.5.2.1** If bubblers are used, each bubbler shall be filled with the proper collection solvent using a calibrated pipette or equivalent device; the collection solvent shall incorporate an internal standard so adjustments can be made for solvent evaporation/water condensation during sampling.

**8.7.7.5.2.2** If solid sorbent tubes are to be used, each sorbent tube shall be cleaned by heating and purging; the absence of any residual chemical shall be verified by the appropriate analysis technique.

**8.7.7.5.3** The air delivery shall be flowing filtered air at a temperature of  $32^{\circ}\text{C} \pm 1^{\circ}\text{C}$  ( $90^{\circ}\text{F} \pm 2^{\circ}\text{F}$ ) and at a relative humidity of 80 percent  $\pm$  5 percent, to the collection side of the test cell at least 15 minutes prior to the application of the challenge chemical.

**8.7.7.5.4** With the cell top cap removed, 1  $\mu\text{L}$  droplets shall be placed through the agent challenge port of the test cell on the specimen's outer surface within 20 seconds, according to the procedure determined in 8.7.7.4.

**8.7.7.5.5** After placing the liquid challenge chemical on the specimen in the test cell, the cell top cap shall be sealed within 5 seconds.

**8.7.7.5.5.1** For testing of Class 2 ensemble materials, the filtered air at a temperature of  $32^{\circ}\text{C} \pm 1^{\circ}\text{C}$  ( $90^{\circ}\text{F} \pm 2^{\circ}\text{F}$ ) and at a relative humidity of 80 percent  $\pm$  5 percent shall be flowed only to the collection side of the test cell at a rate of 1.0 L/min  $\pm$  0.1 L/min. No air shall be flowed across the challenge side of the test cell.

**8.7.7.5.5.2** For testing of Class 3 ensemble materials, the filtered air at a temperature of  $32^{\circ}\text{C} \pm 1^{\circ}\text{C}$  ( $90^{\circ}\text{F} \pm 2^{\circ}\text{F}$ ) and at a relative humidity of 80 percent  $\pm$  5 percent shall be flowed to the challenge side of the test cell at a rate of 0.3 L/min  $\pm$  0.03 L/min and to the collection sides of the test cell at a rate of 1.0 L/min  $\pm$  0.1 L/min.

**8.7.7.5.6** The challenge chemical in the effluent air stream shall be collected, measured, and analyzed using either discrete or cumulative methods for 60 minutes  $\pm$  1.0 / -0 minutes.

**8.7.7.5.7** The collection media for the challenge chemical shall be analyzed using an appropriate analytical procedure.

**8.7.7.5.8** At least one test shall be conducted with a specimen, but without the challenge chemical, as a negative control.

**8.7.7.5.9\*** At least one test shall be conducted with an inert impermeable surrogate specimen as a negative control.

**8.7.7.5.10** The results from tests accompanied by unsuccessful negative controls shall not be used and the test shall be repeated.

#### **8.7.7.6 Procedure for Gas or Vapor Challenge Chemicals.**

**8.7.7.6.1** The test cell shall be mounted horizontally and connected to the air delivery system in the environmental chamber at  $32^{\circ}\text{C} \pm 1^{\circ}\text{C}$  ( $90^{\circ}\text{F} \pm 2^{\circ}\text{F}$ ) and at a relative humidity of 80 percent  $\pm$  5 percent. All connections shall be secured.

**8.7.7.6.2** The air delivery shall be connected and flowing 1 L/min of filtered air at a temperature of  $32^{\circ}\text{C} \pm 1^{\circ}\text{C}$  ( $90^{\circ}\text{F} \pm 2^{\circ}\text{F}$ ) and at a relative humidity of 80 percent  $\pm$  5 percent to the collection side of the test cell at least 15 minutes prior to the initiation of any gas or vapor challenge chemical.

**8.7.7.6.3** The calibrated analytical detection system shall be assembled and initiated according to its instructions.



**8.7.7.6.4** The initiation of the test shall occur when the gas or vapor challenge chemical is introduced into the challenge side of the test cell.

**8.7.7.6.4.1** The supply of the gas or vapor challenge chemical shall be sufficient to maintain the gas or vapor challenge chemical concentration during the exposure period of 60 minutes  $+1.0/-0.0$  minutes.

**8.7.7.6.4.2** The gas or vapor challenge chemical shall be at a temperature of  $32^{\circ}\text{C} \pm 1^{\circ}\text{C}$  ( $90^{\circ}\text{F} \pm 2^{\circ}\text{F}$ ).

**8.7.7.6.4.3** For testing of Class 2 ensemble materials, the concentration of the gas or vapor challenge chemical shall be 350 ppm  $+35/-0$  ppm.

**8.7.7.6.4.4** For testing of Class 3 ensemble materials, the concentration of the gas or vapor challenge chemical shall be 40 ppm  $+10/-0$  ppm.

**8.7.7.6.5** The challenge chemical in the effluent air stream shall be collected, measured, and analyzed using either discrete or cumulative methods for 60 minutes  $+1.0/-0$  minutes.

**8.7.7.6.6** The collection media for the challenge chemical shall be analyzed using an appropriate analytical procedure.

**8.7.7.6.7** At least one test shall be conducted with the specimen, but without the challenge chemical, as a negative control.

**8.7.7.6.8\*** At least one test shall be conducted with an inert surrogate specimen as a negative control.

**8.7.7.6.9** The results from tests accompanied by unsuccessful negative controls shall not be used, and the test shall be repeated.

**8.7.7.7 Test Conclusion, Test Cell Cleaned, and Specimen Disposal.**

**8.7.7.7.1** At the conclusion of the test, the test cell shall be purged and the air delivery and analytical system shall be shut down.

**8.7.7.7.2** Each cell shall be disassembled one at a time.

**8.7.7.7.3** The tested specimen shall be inspected for degradation or other obvious abnormalities; these observations shall be recorded with the test results.

**8.7.7.7.4** Disposal of tested specimens and other supplies shall be handled according to local, state, federal or other applicable regulations.

**8.7.7.7.5** Each component of the test cell shall be rinsed with acetone or other appropriate solvent to remove residual chemicals.

**8.7.7.7.6** The cell shall be allowed to air dry in a clean area for 24 hours before reuse.

**8.7.8 Report.**

**8.7.8.1** The cumulative permeation in 1 hour shall be calculated, recorded, and reported in  $\mu\text{g}/\text{cm}^2$  for each specimen for each challenge chemical.

**8.7.8.1.1** If no challenge chemical is detected at the end of the 60-minute test period, then the cumulative permeation shall be recorded and reported as less than the minimum detectable mass per unit area for the specific chemical being tested.

**8.7.8.2** The average cumulative permeation shall be calculated and reported by averaging the results from all specimens for each challenge chemical.

**8.7.8.2.1** For the calculation of average cumulative permeation, if the results of one or more of the specimens tested is less than the minimum detectable cumulative permeation, then the minimum detectable cumulative permeation shall be used as the result for those specimens.

**8.7.8.2.2** For the calculation of average cumulative permeation, if the results of all the specimens tested are less than the minimum detectable cumulative permeation, then the average cumulative permeation shall be reported as the minimum detectable cumulative permeation.

**8.7.8.3** Any observations of degradation or other abnormalities shall be reported at the conclusion of the testing of each specimen.

**8.7.9 Interpretation.** The average cumulative permeation for each challenge chemical shall be used to determine pass or fail performance.

**8.7.10 Specific Requirements for the CBRN Barrier Layer of Garments, Hoods, and Booties.**

**8.7.10.1** Samples shall be conditioned by flexing as specified in 8.1.3 and shall be 200 mm  $\times$  280 mm (8 in.  $\times$  11 in.). Following flexing, one specimen shall be taken from the center of each sample subjected to flexing for permeation resistance testing.

**8.7.10.2** Samples shall be conditioned by abrading as specified in 8.1.4 and shall be as specified in Figure 8.1.4. Following abrading, one specimen shall be taken from the center of each sample subjected to abrading for permeation resistance testing.

**8.7.10.3** Preconditioning one sample to both flexing and abrading shall be permitted prior to permeation resistance testing.

**8.7.11 Specific Requirements for Testing the CBRN Barrier Layer of Visors.**

**8.7.11.1** Samples for conditioning shall be visor materials.

**8.7.12 Specific Requirements for Testing the CBRN Barrier Layer of Gloves.**

**8.7.12.1** Samples for conditioning shall be whole gloves.

**8.7.12.2** Samples shall be conditioned as specified in 8.1.5.

**8.7.13 Specific Requirements for Testing the CBRN Barrier Layer of Footwear.**

**8.7.13.1** This test shall apply to all types of footwear configurations.

**8.7.13.2** Where the footwear incorporates a sock or overboot constructed of garment material, the garment material flex fatigue resistance test as specified in 8.1.3 shall be permitted to be substituted for this test.

**8.7.13.3** Upper samples for conditioning shall be whole footwear items.

**8.7.13.4** Upper samples shall first be conditioned by flexing as specified in 8.1.6.

**8.7.13.5** Following flexing, new upper samples shall be taken in areas from the footwear upper where the greatest flexing occurred, usually at the footwear quarter or vamp, and shall be as specified in Figure 8.1.4.

**8.7.13.6** Sole samples for conditioning shall be taken from the footwear or shall be permitted to be facsimile samples of

sole material where the facsimile samples are the same composition and construction of the sole used in actual footwear.

**8.7.13.6.1** Facsimile sole samples shall be of a maximum thickness representative of the thinnest portion of the sole, exclusive of hardware, midsoles, or inner soles.

**8.7.13.6.2** Where facsimile samples are elected, the sole samples shall not be subjected to the flexing specified in 8.7.10.3.

**8.7.13.6.3 Specific Requirements for Testing Thermoplastic Sole Compositions.** Samples shall be compression mold samples with a consistent thickness from the thermoplastic compound used to manufacture the footwear sole or from the actual sole.

**8.7.13.6.4 Specific Requirements for Testing Vulcanized Sole Compositions.** Samples shall be compression mold samples with a consistent thickness from the nonvulcanized compound used to manufacture the footwear sole.

**8.7.13.6.5 Specific Requirements for Testing Thermoset Sole Compositions.** Samples shall be compression mold samples with a consistent thickness from the thermoset material used to manufacture the footwear sole.

**8.7.13.7** The upper samples taken as specified in 8.7.13.5 and sole samples shall be conditioned by abrading as specified in 8.1.4.

**8.7.13.8** Following abrasion, only one test specimen for chemical permeation resistance testing shall be taken from each sample subjected to abrasion.

**8.7.13.9** The chemical permeation test specimen shall be taken from the exact center of the abraded sample so that the center of the permeation test specimen and the center of the abraded specimen coincide.

**8.7.14 Specific Requirements for Testing the CBRN Barrier Layer's Seams of Garments, Hoods, Booties, Visors, and Gloves.**

**8.7.14.1** Samples for conditioning shall be 600 mm (23½ in.) lengths of prepared seam or cut from ensembles.

**8.7.14.2** Seam specimens shall be prepared from seam samples that have a minimum of 75 mm (3 in.) of material on each side of the seam center.

**8.7.14.3** Permeation test specimens shall be cut such that the exact seam center divides the specimen in half.

**8.7.14.4** Seam specimens shall be prepared representing each type of seam found in the garment, or shall be taken from each type of seam found in the garment, including as a minimum the garment-to-garment material seams and the garment-to-visor material seams.

**8.7.14.5** Seam specimens shall be taken from the gauntlet portion of the glove where an external seam is used in the construction of the glove.

## 8.8 Total Heat Loss Test.

**8.8.1 Application.** This test method shall apply to the garment materials used in Class 3 and Class 4 ensembles.

### 8.8.2 Samples.

**8.8.2.1** Samples for conditioning shall be at least 1 m (1 yd) squares of all the layers of materials used in the protective garment.

**8.8.2.2** Samples shall be conditioned as specified in 8.1.2.

### 8.8.3 Specimens.

**8.8.3.1** Specimens shall be the size required to cover the sweating hot plate and guard ring of the sweating guarded hot plate apparatus specified in ASTM F 1868, *Standard Test Method for Thermal and Evaporative Resistance of Clothing Materials Using a Sweating Hot Plate*.

**8.8.3.2** At least three specimens shall be tested.

**8.8.3.3** Specimens shall consist of all layers of the protective garment material in the order and orientation as worn.

**8.8.4 Apparatus.** The test apparatus shall be as specified in ASTM F 1868, *Standard Test Method for Thermal and Evaporative Resistance of Clothing Materials Using a Sweating Hot Plate*.

**8.8.5\* Procedure.** Testing shall be conducted in accordance with ASTM F 1868, *Standard Test Method for Thermal and Evaporative Resistance of Clothing Materials Using a Sweating Hot Plate*, using Part C, with the following modifications:

- (1) The specimen shall be placed on the test plate with the side normally facing the human body toward the test plate.
- (2) For multiple layers, the layers shall be arranged in the order and orientation as worn.
- (3) Each layer shall be smoothed by hand to eliminate wrinkles or bubbles in each layer.
- (4) Once the test is started, no further adjustments to the specimen shall be made.

### 8.8.6 Report.

**8.8.6.1** The average intrinsic thermal resistance ( $R_{cl}$ ) of the sample shall be recorded and reported.

**8.8.6.2** The average apparent intrinsic evaporative resistance ( $AR_{cl}$ ) of the sample shall be recorded and reported.

**8.8.6.3** The average total heat loss ( $Q_t$ ) of the sample shall be determined and reported.

**8.8.7 Interpretation.** Pass or fail determination shall be based on the average reported total heat loss measurement of all specimens tested.

## 8.9 Burst Strength Test.

### 8.9.1 Application.

**8.9.1.1** This test shall apply to garment and visor materials.

**8.9.1.2** Where the garment or visor is constructed of several separable layers, then all layers, assembled in the order in which they appear in the garment or visor, shall be tested as a composite.

### 8.9.2 Samples.

**8.9.2.1** Samples for conditioning shall be 1 m (1 yd) squares of material.

**8.9.2.2** Samples shall be conditioned as specified in 8.1.2.

### 8.9.3 Specimens.

**8.9.3.1** Specimens shall be the size required by ASTM D 751, *Standard Test Methods for Testing Coated Fabrics*.

**8.9.3.2** At least 10 specimens shall be tested.

**8.9.4 Procedure.** Specimens shall be tested in accordance with Section 18.2, Tensile Testing Machine with Ring Clamp, of ASTM D 751, *Standard Test Methods for Testing Coated Fabrics*.



**8.9.5 Report.** The burst strength of each specimen shall be recorded and reported to the nearest 1 N (0.23 lbf). The average burst strength of all specimens shall be calculated, recorded, and reported.

**8.9.6 Interpretation.** The average burst strength shall be used to determine pass or fail performance.

### 8.10 Puncture Propagation Tear Resistance Test.

**8.10.1 Application.** This test shall apply to garment and visor materials. If the protective garment is constructed of several layers, then all layers, assembled in the order in which they appear in the garment, shall be tested as a composite.

#### 8.10.2 Samples.

**8.10.2.1** Samples for conditioning shall be 1 m (1 yd) squares of material.

**8.10.2.2** Samples shall be conditioned as specified in 8.1.2.

#### 8.10.3 Specimens.

**8.10.3.1** Specimens shall be of the size required by ASTM D 2582, *Standard Test Method for Puncture Propagation Tear Resistance of Plastic Film and Thin Sheeting*.

**8.10.3.2** At least five specimens in the warp, machine or course direction, and five specimens in the filling, cross-machine or wale direction, shall be tested.

**8.10.3.3** If the material is isotropic, then ten specimens shall be tested.

**8.10.4 Procedure.** Specimens shall be tested in accordance with ASTM D 2582, *Standard Test Method for Puncture Propagation Tear Resistance of Plastic Film and Thin Sheeting*.

**8.10.5 Report.** The puncture propagation tear resistance of each specimen shall be recorded and reported to the nearest 0.05 kg (0.1 lb) of force. An average puncture propagation tear resistance shall be calculated, recorded, and reported for warp and filling directions.

**8.10.6 Interpretation.** Pass or fail performance shall be based on the average puncture propagation tear resistance in the warp and filling directions. Failure in any one direction shall constitute failure for the material.

### 8.11 Cold Temperature Performance Test 1.

**8.11.1 Application.** This test method shall apply to garment and glove materials.

#### 8.11.2 Samples.

**8.11.2.1** Samples for conditioning shall be 1 m (1 yd) squares of material.

**8.11.2.2** Samples shall be conditioned as specified in 8.1.2.

#### 8.11.3 Specimens.

**8.11.3.1** Specimens shall be of the size required by ASTM D 747, *Standard Test Method for Apparent Bending Modulus of Plastics by Means of a Cantilever Beam*.

**8.11.3.2** At least five specimens in the warp, machine or course direction, and five specimens in the filling, cross-machine or wale direction, shall be tested.

**8.11.3.3** If the material is isotropic, then ten specimens shall be tested.

**8.11.4 Procedure.** Specimens shall be tested in accordance with ASTM D 747, *Standard Test Method for Apparent Bending Modulus of Plastics by Means of a Cantilever Beam*, with the following modifications:

- (1) The test temperature shall be  $-25^{\circ}\text{C}$  ( $-13^{\circ}\text{F}$ ).
- (2) The bending moment shall be that applied with the specimen bent to a 60 degree angular deflection and shall be calculated as follows:

$$\text{Bending moment} = \frac{\text{load scale reading} \times \text{moment weight}}{100}$$

where:

Bending moment, N·m, = bending moment, in. lb  $\times 0.113$

**8.11.5 Report.** Cold temperature performance results shall be recorded and reported as the average for each material direction.

**8.11.6 Interpretation.** Failure of the material in any direction shall constitute failing performance.

### 8.12 Seam/Closure Breaking Strength Test.

#### 8.12.1 Application.

**8.12.1.1** This test shall be applied to garment seams and the garment closure assembly used in the construction of the garment, including at least garment and garment-visor seams. If the garment consists of multiple separable layers, then the test shall be applied to the seams and closure assemblies of each separable layer.

**8.12.1.2** Modifications to this test method for testing seams shall be as specified in 8.12.7.

**8.12.1.3** Modifications to this test method for testing closure assemblies shall be as specified in 8.12.8.

#### 8.12.2 Samples.

**8.12.2.1** Samples for conditioning shall be the size required by ASTM D 751, *Standard Test Methods for Testing Coated Fabrics*, and 8.12.7 or 8.12.8 as appropriate.

**8.12.2.2** Samples shall be conditioned as specified in 8.1.2 and 8.12.7 or 8.12.8 as appropriate.

**8.12.2.3** Samples shall be straight seams or closure assemblies cut from finished garments or shall be permitted to be prepared by joining two pieces of the garment material in the same manner as seams or closures in the finished garment are prepared.

#### 8.12.3 Specimens.

**8.12.3.1** Specimens shall be the same as the samples specified in 8.12.2.3.

**8.12.3.2** At least five specimens shall be tested for each seam and closure assembly type.

**8.12.4 Procedure.** All seams and closure assemblies shall be tested in accordance with ASTM D 751, *Standard Test Methods for Testing Coated Fabrics*.

#### 8.12.5 Report.

**8.12.5.1** The breaking strength for each seam or closure assembly specimen shall be recorded and reported. The average breaking strength for each seam or closure assembly type shall also be reported.



**8.12.5.2** The type of seams and closure assemblies tested shall be recorded and reported as to whether the specimens were cut from the finished garment or prepared from fabric samples.

**8.12.6 Interpretation.** The average breaking strength for each seam or closure type shall be used to determine pass or fail performance.

#### **8.12.7 Specific Procedures for Testing Seams.**

**8.12.7.1** Samples for conditioning shall include 150 mm (6 in.) of material on either side of the seam.

**8.12.7.2** Specimens shall be conditioned as specified in 8.1.2.

#### **8.12.8 Specific Procedures for Testing Closure Assemblies.**

**8.12.8.1** Samples for conditioning shall include 150 mm (6 in.) of material on either side of the closure.

**8.12.8.2** Specimens shall be conditioned as specified in 8.1.7.

### **8.13 Cold Temperature Performance Test 2.**

**8.13.1 Application.** This test method shall apply to visor materials.

#### **8.13.2 Samples.**

**8.13.2.1** Samples for conditioning shall be 1 m (1 yd) squares of material.

**8.13.2.2** Samples shall be conditioned as specified in 8.1.2.

#### **8.13.3 Specimens.**

**8.13.3.1** Specimens shall be the size required by ASTM D 2136, *Standard Test Method for Coated Fabrics — Low Temperature Bend Test*.

**8.13.3.2** At least 10 specimens shall be tested.

#### **8.13.4 Procedure.**

**8.13.4.1** Specimens shall be tested in accordance with ASTM D 2136, *Standard Test Method for Coated Fabrics — Low Temperature Bend Test*.

**8.13.4.2** Following this testing, specimens shall be examined for evidence of damage. Damage shall include any breakage, cracks, tears, or separation, but shall not include discoloration along the folded area.

**8.13.5 Report.** Observations of visible damage shall be recorded and reported for each specimen.

#### **8.13.6 Interpretation.**

**8.13.6.1** Damage of any one specimen shall constitute failing performance.

**8.13.6.2** Rigid visors that do not bend but show no evidence of damage shall still be considered to pass the test.

### **8.14 Cut Resistance Test.**

#### **8.14.1 Application.**

**8.14.1.1** This test method shall apply to glove and footwear upper materials.

**8.14.1.2** Modifications to this test method for testing glove materials shall be as specified in 8.14.7.

**8.14.1.3** Modifications to this test method for testing footwear upper materials shall be as specified in 8.14.8.

#### **8.14.2 Samples.**

**8.14.2.1** Samples for conditioning shall be whole gloves and whole footwear.

**8.14.2.2** Samples shall be conditioned as specified in 8.1.2.

#### **8.14.3 Specimens.**

**8.14.3.1** Specimens shall be the size required by ASTM F 1790, *Standard Test Method for Measuring Cut Resistance of Materials Used in Protective Clothing*.

**8.14.3.2** At least three specimens shall be tested.

**8.14.3.3** Specimens shall be as specified in 8.14.7 or 8.14.8 as appropriate and shall consist of all layers.

**8.14.4 Procedure.** Specimens shall be evaluated in accordance with ASTM F 1790, *Standard Test Method for Measuring Cut Resistance of Materials Used in Protective Clothing*, with the specimens tested at a specific load in grams for the measurement of the distance of blade travel.

**8.14.5 Report.** The distance of blade travel shall be recorded and reported to the nearest 1 mm ( $\frac{1}{32}$  in.) for each sample specimen. The average distance of blade travel shall be recorded and reported for all specimens tested.

**8.14.6 Interpretation.** The average distance of blade travel shall be used to determine pass or fail performance.

#### **8.14.7 Specific Requirements for Testing Glove Materials.**

**8.14.7.1** Specimens shall be taken from the back and palm of the glove and shall not include seams.

**8.14.7.2** Class 2 glove specimens shall be tested at a load of 150 g ( $5\frac{1}{2}$  oz).

**8.14.7.3** Class 3 and Class 4 glove specimens shall be tested at a load of 75 g ( $2\frac{1}{2}$  oz).

#### **8.14.8 Specific Requirements for Testing Footwear Upper Materials.**

**8.14.8.1** Specimens shall be taken from the parts of the footwear upper that provide uniform thickness and shall not include seams.

**8.14.8.2** Class 2 footwear upper specimens shall be tested at a load of 550 g ( $19\frac{1}{2}$  oz).

**8.14.8.3** Class 3 and Class 4 footwear upper specimens shall be tested at a load of 350 g ( $12\frac{1}{2}$  oz).

### **8.15 Puncture Resistance Test 1.**

#### **8.15.1 Application.**

**8.15.1.1** This test shall be applied to glove and footwear upper materials.

**8.15.1.2** Modifications to this test method for testing glove materials shall be as specified in 8.15.7.

**8.15.1.3** Modifications to this test method for testing footwear upper materials shall be as specified in 8.15.8.

#### **8.15.2 Samples.**

**8.15.2.1** Samples for conditioning shall be complete gloves or footwear upper sections.

**8.15.2.2** Samples shall be conditioned as specified in 8.1.2.



**8.15.3 Specimens.**

**8.15.3.1** Specimens shall be at least 150 mm (6 in.) square.

**8.15.3.2** At least three specimens shall be tested.

**8.15.3.3** Specimens shall be as specified in 8.15.7 or 8.15.8 as appropriate and shall consist of all layers.

**8.15.4 Procedure.** Specimens shall be tested in accordance with ASTM F 1342, *Standard Test Method for Resistance of Protective Clothing Materials to Puncture*, using Method A.

**8.15.5 Report.** The puncture force shall be recorded and reported for each specimen to the nearest 0.5 N (0.1 lbf). The average puncture force shall be recorded and reported for all specimens tested.

**8.15.6 Interpretation.** The average puncture force shall be used to determine pass or fail performance.

**8.15.7 Specific Requirements for Testing Glove Materials.** Specimens shall be taken from the back and palm of the glove and shall not include seams. Specimens shall consist of each composite of the palm, palm side of the fingers, and back of the glove used in actual suit glove configuration, with layers arranged in the proper order. Where the specimen composites of the palm, palm side of the fingers, and back of the glove are identical, only one representative composite shall be required to be tested.

**8.15.8 Specific Requirements for Testing Footwear Upper Materials.** Specimens shall be taken from the parts of the footwear upper that provide uniform thickness and shall not include seams.

**8.16 Glove Hand Function Test.**

**8.16.1 Application.** This test shall apply to gloves.

**8.16.2 Samples.**

**8.16.2.1** Samples for conditioning shall be whole glove pairs.

**8.16.2.2** Samples shall be conditioned as specified in 8.1.2.

**8.16.3 Specimens.**

**8.16.3.1** Specimens shall be whole glove pairs, size small and large.

**8.16.3.2** At least three specimens size small and three specimens size large shall be tested.

**8.16.3.3** Specimens shall be tested as a complete set in new, as distributed, condition.

**8.16.3.4** Specimens shall not receive special softening treatments prior to testing.

**8.16.4 Apparatus.** The apparatus shall be as specified in ASTM F 2010, *Standard Test Method for Evaluation of Glove Effects on Wearer Hand Dexterity Using a Modified Pegboard Test*.

**8.16.5 Procedures.** The testing procedures shall be as specified in ASTM F 2010, *Standard Test Method for Evaluation of Glove Effects on Wearer Hand Dexterity Using a Modified Pegboard Test*.

**8.16.6 Report.**

**8.16.6.1** The average percent increase in barehanded control shall be recorded and reported for each test subject.

**8.16.6.2** The average percent increase in barehanded control for all test subjects shall be calculated, recorded, and reported.

**8.16.7 Interpretation.** The average percent increase in barehanded control shall be used to determine pass or fail performance.

**8.17 Abrasion Resistance Test 1.**

**8.17.1 Application.** This test method shall apply to footwear soles.

**8.17.2 Samples.**

**8.17.2.1** Samples for conditioning shall be footwear soles.

**8.17.2.2** Samples shall be conditioned as specified in 8.1.2.

**8.17.3 Specimens.**

**8.17.3.1** Specimens shall be footwear soles of the size specified in ASTM D 1630, *Standard Test Method for Rubber Property — Abrasion Resistance (NBS Abrader)*.

**8.17.3.2** At least three specimens shall be tested.

**8.17.4 Procedure.** Abrasion resistance shall be performed in accordance with ASTM D 1630, *Standard Test Method for Rubber Property — Abrasion Resistance (NBS Abrader)*.

**8.17.5 Report.** The abrasion resistance rating of each specimen shall be recorded and reported.

**8.17.6 Interpretation.** One or more footwear specimens failing this test shall constitute failing performance.

**8.18 Puncture Resistance Test 2.**

**8.18.1 Application.** This test method shall apply to the puncture-resistant device for Class 2 footwear element soles.

**8.18.2 Samples.**

**8.18.2.1** Samples shall be the separate puncture-resistant device prior to construction of the Class 2 footwear element soles.

**8.18.2.2** Samples shall be conditioned as specified in 8.1.2.

**8.18.3 Specimens.**

**8.18.3.1** Specimens shall be the separate puncture-resistant device prior to construction of the Class 2 footwear element soles.

**8.19 Slip Resistance Test.**

**8.19.1 Application.** This test method shall apply to footwear.

**8.19.2 Samples.**

**8.19.2.1** Samples for conditioning shall be complete footwear in men's size 9D medium width.

**8.19.2.2** Samples shall be conditioned as specified in ISO 13287, *Personal Protective Equipment — Footwear — Test Method for Slip Resistance*.

**8.19.3 Specimens.**

**8.19.3.1** Specimens shall be complete footwear soles of the size required by ISO 13287, *Personal Protective Equipment — Footwear — Test Method for Slip Resistance*.

**8.19.3.2** At least three specimens in men's size 9D, medium width shall be tested.

**8.19.4 Procedure.** Slip resistance shall be performed in accordance with ISO 13287, *Personal Protective Equipment — Footwear — Test Method for Slip Resistance*, in the following configurations. References to any other flooring and/or contaminant within ISO 13287 shall not apply.

- (1) Footwear shall be tested both in the forepart and heel positions.
- (2) Footwear shall be tested in the wet condition, which shall be achieved using distilled or deionized water. The water shall be applied to thoroughly wet the testing surface and make a pool at least as wide and long as the test portion of the footwear in the area of initial contact.
- (3) Footwear shall be tested on a quarry tile surface that meets the following specifications:
  - (a) Is flat, unglazed clay quarry tile, wider than the test specimen and long enough to allow a sliding distance of at least 75 mm without crossing a joint
  - (b) Is sufficiently flat to allow it to be secured on the mounting table such that no movement occurs between the tile and mounting table during the test
  - (c) Has a ribbed profile or directional marking on the underside to identify the direction in which the tile should be aligned (with the ribs parallel to the sliding direction)
  - (d) Conforms to the values specified in Table 8.19.4 when calibrated by the Slider 96 method
- (4)\*Calibration of the tiles shall be checked after every 10 tests or prior to each day of testing, whichever is the less frequent, to ensure that they are not being worn smooth or otherwise damaged.

**Table 8.19.4 Calibration Values for Quarry Tiles**

	Dry CoF	Wet CoF
Minimum	0.57	0.43
Maximum	0.63	0.49

### 8.19.5 Report.

**8.19.5.1** The coefficient of each specimen shall be recorded and reported.

**8.19.5.2** The average coefficient of all specimens for each configuration shall be calculated, recorded, and reported.

**8.19.6 Interpretation.** The average coefficient for each configuration shall be used to determine pass/fail performance.

### 8.20 Impact and Compression Resistance Test.

**8.20.1 Application.** This test method shall apply to the toe section of the Class 2 footwear.

#### 8.20.2 Samples.

**8.20.2.1** Samples for conditioning shall be the footwear toe section.

**8.20.2.2** Samples shall be conditioned as specified in 8.1.2.

#### 8.20.3 Specimens.

**8.20.3.1** The specimens shall be the footwear toe section.

**8.20.3.2** At least three specimens shall be tested.

**8.20.3.3** Specimens shall be obtained by completely removing the toe portion of the footwear by cutting across the width of the footwear 25 mm (1 in.) behind the back edge of the protective toe cap.

**8.20.4 Procedure.** Footwear specimens shall be tested in accordance with ASTM F 2413, *Standard Specification for Performance Requirements for Protective (Safety) Toe Cap Footwear*.

**8.20.5 Report.** The impact and compression forces for each specimen shall be recorded and reported.

**8.20.6 Interpretation.** One or more footwear specimens failing this test shall constitute failing performance.

### 8.21 Viral Penetration Resistance Test.

#### 8.21.1 Application.

**8.21.1.1** This test shall apply to Class 2, Class 3, and Class 4 garments, gloves, and footwear materials; garment and glove seams; and visors.

**8.21.1.2** Modifications to this test method for testing garment materials after flexing and abrasion shall be as specified in 8.21.7.

**8.21.1.3** Modifications to this test method for testing visor or facepiece materials shall be as specified in 8.21.8.

**8.21.1.4** Modifications to this test method for testing glove materials after flexing shall be as specified in 8.21.9.

**8.21.1.5** Modifications to this test method for testing footwear materials after flexing and abrasion shall be as specified in 8.21.10.

**8.21.1.6** Modifications to this test method for testing garment and glove seams shall be as specified in 8.21.11.

#### 8.21.2 Samples.

**8.21.2.1** Samples shall be as specified in 8.21.7 through 8.21.11 as appropriate.

**8.21.2.2** Samples shall be conditioned as specified in 8.21.7 through 8.21.11 as appropriate and then as specified in 8.1.2.

#### 8.21.3 Specimens.

**8.21.3.1** Specimens shall be 75 mm (3 in.) squares.

**8.21.3.2** At least three specimens shall be tested for each material type.

#### 8.21.4 Procedure.

**8.21.4.1** Biopenetration resistance testing shall be conducted in accordance with ASTM F 1671, *Standard Test Method for Resistance of Materials Used in Protective Clothing to Penetration by Blood-Borne Pathogens Using Phi-X174 Bacteriophage as a Test System*, Procedure A.

**8.21.4.2** The normal outer surface of the material shall be exposed to the liquid as oriented in the clothing item.

**8.21.5 Report.** The pass or fail result for each specimen shall be recorded and reported.

**8.21.6 Interpretation.** One or more failures of any specimen against any liquid shall constitute failure of the material.

#### 8.21.7 Specific Requirements for Testing Garment Materials.



**8.21.7.1** Samples shall be conditioned by flexing as specified in 8.1.3. Samples shall be 200 mm × 280 mm (8 in. × 11 in.). Following flexing, one specimen shall be taken from the center of each sample subjected to flexing for viral penetration testing.

**8.21.7.2** Samples shall be conditioned by abrading as specified in 8.1.4. Samples shall be as specified in Figure 8.1.4. Following abrading, one specimen shall be taken from the center of each sample subjected to abrading for viral penetration testing.

**8.21.7.3** Preconditioning one sample to both flexing and abrading shall be permitted prior to viral penetration testing.

**8.21.8 Specific Requirements for Testing Visor or Facepiece Materials.**

**8.21.8.1** Samples for conditioning shall be visor materials or facepiece materials.

**8.21.8.2** Where the ensemble utilizes the respirator facepiece as the ensemble visor as specified in 6.1.8, this test method shall also apply to each type of material used in the construction of the respirator facepiece that is exposed to the environment.

**8.21.8.3** The specimen shall also include the respirator where applicable.

**8.21.9 Specific Requirements for Testing Glove Materials After Flexing.**

**8.21.9.1** Samples for conditioning shall be whole gloves.

**8.21.9.2** Samples shall be conditioned as specified in 8.1.5.

**8.21.10 Specific Requirements for Testing Footwear Materials After Flexing and Abrading.**

**8.21.10.1** This test shall apply to all types of footwear configurations.

**8.21.10.2** Where the footwear incorporates a sock or overboot constructed of garment material, the garment material flex fatigue resistance test as specified in 8.1.3 shall be permitted to be substituted for this test.

**8.21.10.3** Upper samples for conditioning shall be whole footwear items.

**8.21.10.4** Upper samples shall first be conditioned by flexing as specified in 8.1.6.

**8.21.10.5** Following flexing, new upper samples shall be taken in areas from the footwear upper where the greatest flexing occurred, usually at the footwear quarter or vamp, and shall be as specified in Figure 8.1.4.

**8.21.10.6** Sole samples for conditioning shall be taken from the footwear or shall be permitted to be facsimile samples of sole material where the facsimile samples are the same composition and construction of the sole used in actual footwear.

**8.21.10.6.1** Facsimile sole samples shall be of a maximum thickness representative of the thinnest portion of the sole, exclusive of hardware, midsoles, or inner soles.

**8.21.10.6.2** Where facsimile samples are elected, the sole samples shall not be subjected to the flexing specified in 8.21.10.4.

**8.21.10.6.3 Specific Requirements for Testing Thermoplastic Sole Compositions.** Samples shall be compression mold samples with a consistent thickness from the thermoplastic compound used to manufacture the footwear sole or from the actual sole.

**8.21.10.6.4 Specific Requirements for Testing Vulcanized Sole Compositions.** Samples shall be compression mold samples with a consistent thickness from the nonvulcanized compound used to manufacture the footwear sole.

**8.21.10.6.5 Specific Requirements for Testing Thermoset Sole Compositions.** Samples shall be compression mold samples with a consistent thickness from the thermoset material used to manufacture the footwear sole.

**8.21.10.7** The upper samples that were taken per 8.21.10.5, and sole samples shall then be conditioned by abrading as specified in 8.1.4.

**8.21.10.8** Following abrasion, only one test specimen for chemical permeation resistance testing shall be taken from each sample subjected to abrasion.

**8.21.10.9** The chemical permeation test specimen shall be taken from the exact center of the abraded sample so that the center of the permeation test specimen and the center of the abraded specimen coincide.

**8.21.11 Specific Requirements for Testing Garment or Glove Seams.**

**8.21.11.1** Samples for conditioning shall be 600 mm (23½ in.) lengths of prepared seam or cut from ensembles.

**8.21.11.2** Seam specimens shall be prepared from seam samples that have a minimum of 75 mm (3 in.) of material on each side of the seam center. Permeation test specimens shall be cut such that the exact seam center divides the specimen in half.

**8.21.11.3** Seam specimens shall be prepared representing each different type of seam found in the garment, or shall be taken from each type of seam found in the garment, including as a minimum the garment-to-garment material seams and the garment-to-visor material seams.

**8.21.11.4** Seam specimens from gloves shall be taken from the gauntlet portion of the glove when an external seam is used in the construction of the glove.

**8.22 Liquidtight Integrity Test 2.**

**8.22.1 Application.**

**8.22.1.1** This test method shall apply to Class 2, Class 3, and Class 4 gloves and footwear.

**8.22.1.2** Modifications to this test method for testing gloves shall be as specified in 8.22.7.

**8.22.1.3** Modifications to this test method for testing footwear shall be as specified in 8.22.8.

**8.22.2 Samples.**

**8.22.2.1** Samples for conditioning shall be whole glove or footwear elements.

**8.22.2.2** Samples shall be conditioned as specified in 8.22.7 or 8.22.8 as appropriate and then as specified in 8.1.2.

**8.22.3 Specimens.**

**8.22.3.1** Specimens shall consist of the whole glove or footwear elements with all layers assembled that are required for the element to be compliant.

**8.22.3.2** At least ten glove specimens shall be tested or at least three footwear specimens shall be tested as appropriate.



**8.22.4 Procedure.** Liquidtight integrity testing of gloves and footwear shall be conducted in accordance with ASTM D 5151, *Standard Test Method for Detection of Holes in Medical Gloves*, with the following modifications:

- (1) The surface tension of the water used in testing shall be 32 dynes/cm  $\pm$  2 dynes/cm.
- (2) The surfactant-treated water shall remain in the specimen for a period of 1 hour  $\pm$  5/–0 minutes.
- (3) Observations for leakage shall be performed at the end of the test period.
- (4) Blotting paper shall be permitted to be used for assisting in the determination that liquid leakage has occurred.

**8.22.5 Report.** Observations of water leakage shall be recorded and reported by specific area on the test specimen.

**8.22.6 Interpretation.** Any evidence of water leakage, as determined by visual, tactile, or absorbent blotting, shall constitute failure of the specimen.

#### 8.22.7 Specific Requirements for Testing Gloves.

**8.22.7.1** Specimens shall be conditioned as specified in 8.1.5.

**8.22.7.2** A sufficient amount of surfactant-treated water shall be added to the specimen so that the water is within 25 mm (1 in.) of the edge of the glove opening.

#### 8.22.8 Specific Requirements for Testing Footwear.

**8.22.8.1** Specimens shall be conditioned as specified in 8.1.6.

**8.22.8.2** A sufficient amount of surfactant-treated water shall be added to the specimen so that the water is within 25 mm (1 in.) of the edge of the footwear opening.

#### 8.23 Abrasion Resistance Test 2.

**8.23.1 Application.** This test method shall apply to footwear covers where the barrier layer is configured as an exterior layer.

##### 8.23.2 Samples.

**8.23.2.1** Samples for conditioning shall be at least 500 mm ( $\frac{1}{2}$  yd) squares of material.

**8.23.2.2** Samples shall be conditioned as specified in 8.1.3.

##### 8.23.3 Specimens.

**8.23.3.1** Specimens shall be the size specified in ASTM D 3884, *Standard Guide for Abrasion Resistance of Textile Fabrics (Rotary Platform, Double-Head Method)*.

**8.23.3.2** A minimum of five specimens shall be tested.

**8.23.4 Procedure.** Specimens shall be tested in accordance with ASTM D 3884, *Standard Guide for Abrasion Resistance of Textile Fabrics (Rotary Platform, Double-Head Method)*, with the following modifications:

- (1) The H-18 Calibrase wheels shall be used with a 1000 g load.
- (2) The abrasion shall be continued until a hole, wear-through, or rupture in the film portion of the material is observed.

**8.23.5 Report.** The number of cycles required for the formation of a hole, wear-through, or rupture in the film portion of the material shall be recorded and reported.

**8.23.6 Interpretation.** The number of cycles required for the formation of a hole, wear-through, or rupture in the film portion of the material shall be used to determine pass or fail performance.

#### 8.24 Exhaust Valve Mounting Strength Test.

**8.24.1 Application.** This test method shall apply to exhaust valves mounted in Class 2, Class 3, and Class 4 ensembles.

##### 8.24.2 Samples.

**8.24.2.1** Samples shall be an exhaust valve mounted into a piece of garment material having a minimum diameter of 200 mm (8 in.). The means of mounting the exhaust valve shall be representative of the construction practices used in the ensemble.

**8.24.2.2** Samples shall be conditioned as specified in 8.1.2.

##### 8.24.3 Specimens.

**8.24.3.1** Specimens shall be complete exhaust valve assemblies mounted into a piece of ensemble material.

**8.24.3.2** At least three specimens shall be tested.

##### 8.24.4 Apparatus.

**8.24.4.1** A specimen mounting ring shall be used for clamping the sample.

**8.24.4.1.1** The mounting ring shall have an inner diameter of 150 mm (6 in.).

**8.24.4.1.2** The mounting ring shall have a means for tightly clamping the specimen along the circumference of the ring and shall hold the specimen perpendicular to the motion of the pushing force.

**8.24.4.1.3** The mounting ring shall be designed such that a means is provided for affixing it to the fixed (bottom) arm of a tensile testing machine and that a minimum 50 mm (2 in.) unobstructed space is provided under the specimen.

**8.24.4.2** A flat plate pushing device shall be 50 mm (2 in.) in diameter and shall have a means for being attached to the movable (upper) arm of a tensile testing machine. The flat plate shall be oriented perpendicular to the motion of the pushing force.

**8.24.4.3** The tensile testing machine shall meet the following criteria:

- (1) The machine shall be capable of holding the specimen mounting ring securely in the fixed lower arm.
- (2) The machine shall be capable of holding the flat plate pushing device securely in the movable upper arm.
- (3) The machine shall have a calibrated dial, scale, or chart to indicate the applied load and elongation.
- (4) The error of the machine shall not exceed 2 percent of any reading within its loading range.
- (5) The machine shall be outfitted with a compression cell. The testing machine shall be configured with the compression cell on either the lower or upper arm.

##### 8.24.5 Procedure.

**8.24.5.1** Specimens shall be clamped into the specimen mounting ring and attached to the fixed arm of a tensile testing machine.

**8.24.5.2** The flat plate pushing device shall be attached to the movable arm of a tensile testing machine.

**8.24.5.3** The tensile testing machine shall be set in operation but stopped when the exhaust valve either breaks through the material or when the material breaks along the specimen mounting ring. The flat plate pushing device shall have a velocity of 305 mm/min (12 in./min) under load conditions and shall be uniform at all times.

